WEATHER FORECAST

Victoria and Vicinity—Moderate to fresh north and east winds; cloudy and colder with rain or sleet.
Vancouver and Vicinity—North and east winds; cloudy and colder with rain or sleet.

Victoria Daily Times

TIMES TELEPHONES

Advertising Department .....Empire 4175
Circulation Department .....Empire 7522
News Editor and Reporters... Empire 7177
Managing Editor ..... Garden 6822

VOL. 84 NO. 55 — VICTORIA, B.C., MONDAY, MARCH 5, 1934—18 PAGES — PRICE FIVE CENTS

ROOSEVELT PROPOSES WIDENING OF NRA

No Demonstrations Seen As A. E. Smith Is Tried In Toronto

City Hall Surrounded By Police When Labor Defence League Secretary Brought Before Jury in That Building in Ontario Capital on Seditious Utterance Charge

Judge Rules Out Motion to Quash

Toronto, March 5. — The indictment against Rev. A. E. Smith, charged with seditious utterances, was sustained to-day by Chief Justice Hugh E. Rose of the Ontario High Court, who denied a motion to quash it. The jury was called, and at some time in the course of the trial will hear evidence from Tim Buck, Communist leader brought from his cell in the Kingston penitentiary Saturday at the request of defence counsel.

E. J. McMurray, K.C., Winnipeg, counsel for Smith, the Canadian Labor Defence League's general secretary, based his motion to quash on the contention the indictment failed to show seditious intent. Smith is charged with having said Prime Minister Bennett ordered that prison guards fire on Buck in his cell during the riots at the penitentiary in Kingston more than a year ago.

Peter White, K.C., for the prosecution, held the use of seditious words was in itself proof of seditious intent, which was inferred or presumed.

After calling for a copy of the Criminal Code to study the question, Chief Justice Rose ruled the indictment was sufficient. His decision was made without prejudice to any appeal the defence might make on the point.

MANY POLICE ON HAND

Heavy police guards surrounded the City Hall and lined the corridors to prevent demonstrations. Only the jurors were admitted to the courtroom, which is in the City Hall building.

Advancing his argument, Mr. McMurray said:

"We are charged with an offence. All right, then let us know what the offence is.

"I may speak seditious words, inflammatory words, but unless I show seditious intent there is no offence." In conclusion he told the court, "We want to be tried for something."

Chief Justice Rose then called for a copy of the Criminal Code to study the question raised by the prairie barrister.

(Turn to Page 2, Col. 1)

PREMIER PATTULLO INDISPOSED TO-DAY

Premier Pattullo was unable to come to his office at the Parliament Buildings this morning "owing to a slight indisposition," according to an official bulletin.

J. D. MITCHELL DIED SUNDAY

Esquimalt Police Commissioner Succumbs After Brief Illness

John Dimond Mitchell, member of the Esquimalt board of police commissioners, passed away in St. Joseph's Hospital yesterday after a brief illness.

Mr. Mitchell was born in Exeter, Devonshire, England, forty-eight years ago, and came to this city twenty-three years ago from Saskatoon.

He leaves his widow, three daughters, Kathleen D., Mary D., and Enes F. M. Mitchell, and one son Franklin J. T. Mitchell, at the family residence, 655 Admirals Road; five brothers, Alfred R. H. Mitchell, and George D. Mitchell, of this city, William, Richard, and Frank Mitchell, in England, two stepbrothers, Archie R., and Leonard Mitchell, and one step-sister, Miss Minnie A. Mitchell, in England.

In January of this year, Mr. Mitchell was elected police commissioner for Esquimalt, defeating S. R. Bowden by the narrow margin of fifteen votes. He was a member of the United Services Lodge, No. 24, A.F. and A.M., of Esquimalt.

Funeral services will be held Wednesday afternoon at 2.30 o'clock from the S. J. Curry & Son Funeral Home. Harold C. Bickell will officiate and interment will be in the Royal Oak Burial Park.

HUNTED FLIER NOT MISSING

D. Costes, French Pilot, Safe in Germany While Search in Progress

Associated Press

Munster, Germany, March 5.—Dieudonne Costes, known as the "Lindbergh of France," who for forty-five hours was feared lost, spent the night here because of fog and took off at noon to-day for Copenhagen.

Costes did not know until four hours before his departure he had been the object of a wide search after he had failed to complete on schedule a flight from Paris to Copenhagen late Saturday.

After taking off alone from Paris in his small private plane Saturday, the airman encountered fog over Bremen, Germany. He headed into Munster, about 300 miles from Paris, to await better weather.

EXPRESSED SURPRISE

This morning he was astonished to learn planes were searching out of Copenhagen and that grave fears were held he had crashed and been killed.

"I didn't discover until this morning I was supposed to be missing," he said before the takeoff, obviously regretful concern had been aroused.

Pilot Costes leaped into international renown, when, in September, 1930, he and Maurice Bellonte landed their scarlet plane, the Question Mark, at New York, completing the

(Turn to Page 2, Col. 1)

BY-ELECTION FOR ESQUIMALT POST

Owing to the sudden death yesterday of Police Commissioner John D. Mitchell, a by-election will be necessary to fill the vacancy, it was announced to-day. The date for the nominations and the polling will be set at a meeting of the municipal council. Mr. Mitchell was elected a commissioner in the municipality this year, defeating the former incumbent, Sidney R. Bowden, by fifteen votes. Previous to that time he had been active in C.C.F. interests in the district, having long been interested in municipal affairs generally.

Aircraft Stock Sales In U.S. Investigated

Associated Press

Washington, March 5.—Evidence that J. P. Morgan, head of the big banking house bearing his name, sold a block of 4,500 shares of United Aircraft stock within two weeks before government cancellation of the airmail contracts was represented to-day to the United States Senate banking committee.

Mr. Morgan's name was on a list—submitted to the committee by the New York Stock Exchange—of those who sold more than 1,000 shares of the air transport stocks from a long position within the two weeks before cancellation.

The exchange also submitted a long list of short sellers during the period, but they contained a few well-known names.

The committee ordered a thorough inquiry, however, to determine whether there had been a "leak" on the government's decision to cancel the airmail contracts.

NINETY DIE IN CHINA RIVER

Associated Press

Shanghai, March 5. — Reports from Canton to shipping circles to-day said ninety women and men were drowned late Sunday when the coastal steamer Szehui struck rocks in the Pearl River and sank midway between Hongkong and Canton.

The advices said at least 400 persons were aboard the vessel. Many of them were trapped in their cabins.

Proposed Sports Pavilion for Victoria

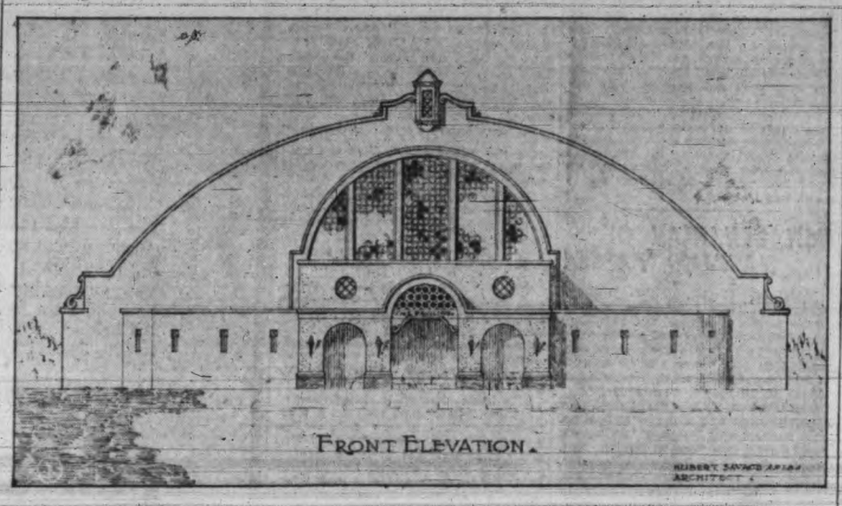

Plans Prepared For $25,000 Building As New Sports Centre

Will Have Seating Capacity of 2,000; Suitable For All Indoor Sport and Conventions; to See City Council About Site

Modern in every detail, a sports pavilion will soon be erected in this city at a cost of $25,000. Plans for the stadium, which will have a seating capacity of 2,000, have been drawn up by Hubert Savage, architect.

The exterior of the building, which will be a one-story structure with a basement, will be of stucco. Dressing rooms and hot and cold shower baths will be placed in the lower portion. The ground floor space will be approximately 140 feet by seventy-five feet.

Seats will be built along all four walls and will be so constructed as to afford an unobstructed view of games from any seat in the stadium.

While being built for the express purpose of fostering all branches of indoor sports, the stadium will be available for conventions, mass meetings, and large gatherings of all kinds, including dances.

Basketball, badminton, tennis, boxing, and wrestling equipment will be kept in the building, with a collapsible ring, the same as used in other sports centres, available for fighting and grappling.

Those interested in the building of the stadium will soon interview the City Council for the purpose of getting a suitable site. Efforts will be made to secure a location where there will be ample space for the parking of automobiles.

The building of such a stadium will fill a long-felt want in local sports circles, and should prove a great aid in popularizing indoor sports here.

U.S. DOLLAR IN LONDON

London, March 5 (Associated Press)—The United States dollar gained ¾ cent to the pound sterling here to-day and closed at $5.07¼. Gold currencies varied little, the French franc closing at 77.06 to the pound against Saturday's close of 77.15.

MENTIONED FOR SEAT IN SENATE

It is suggested Mrs. Robert Rogers, above, be named a member of the Senate of Canada. If the proposal embodied in a resolution passed at a meeting of the Winnipeg Women's Conservative Association is carried out by the government, Mrs. Rogers will be the second woman senator, the first being Hon. Cairine Wilson of Ottawa. The Manitoba senate vacancy was caused by the death of Hon. Robert Forke.

PLANES RESCUE MEN FROM SEA

Astrakhan, U.S.S.R., March 5.—Airplanes and ice-breakers have rescued all but eighty-four of 545 fishermen carried out into the Caspian Sea on breaking ice floes, rescue workers announced to-day.

The remainder of the marooned men were expected to be carried to safety soon. It was said they were in no immediate danger.

HEAVY QUAKE IS RECORDED

Shocks Registered Here Also Recorded at Pasadena, Cal.; No Reports Yet

A severe earthquake began recording at the Victoria Observatory at 4.05 o'clock this morning and continued for four hours. Napier Denison, the superintendent, estimated the epicentre as 2,600 miles distant, but was unable to place it definitely. He was of the opinion it was either in Southern Mexico, on the floor of the Pacific north of Honolulu or in the Western Aleutian Islands.

RECORDED IN CALIFORNIA

Pasadena, Calif., March 5.—A great earthquake, distant about 6,000 miles, was recorded to-day on instruments of the seismological laboratory here of the Carnegie Institution of Washington.

The first shock was recorded 3.59.45 a.m., with the second wave 4.11.10 a.m. It was the strongest recorded since the great earthquake of January 15 in India.

A small shock, distant about 6,000 miles, was recorded Saturday at 10.17.48 p.m.

Private Bill Would Ban Canadian Titles

May Be Discussed in Commons This Week; Central Bank Bill to Be Debated Thursday

Canadian Press

Ottawa, March 5.—Whether Canada's list of knights and ladies is to be increased or allowed to dwindle is one of the issues due to be fought out in the House of Commons shortly. Humphrey Mitchell, labor member for Hamilton East, has a resolution to prohibit the Prime Minister from recommending grant of titles to Canadians which may come up when the House swings to private members' business Wednesday.

If many members want to speak on the move, as is not unlikely the resolution will have little chance of reaching a vote. The time allowed for private members' business is limited, and if a resolution is not disposed of at a single sitting it goes to the bottom of the long list, and may not be reached again for months, perhaps not at all.

(Turn to Page 2, Col. 1)

States Hunted For Outlaw

Large Area South of Great Lakes Combed By Police For John Dillinger

Associated Press

Crown Point, Ind., March 5.—Evidence that John Dillinger had been in frequent communication with members of his outlaw gang while confined in the Lake County jail was uncovered to-day as five investigations went forward into his amazing escape from the jail with a wooden pistol last Saturday.

Jail attaches identified pictures of Elaine Burton, sweetheart of John Hamilton, as a woman who posed as Dillinger's wife and visited him several times in his cell. Hamilton is the only leader in Dillinger's notorious band who has not been captured.

She visited Dillinger several times, jail officials said, and sometimes talked with him outside the presence of guards. They said her last visit was last Thursday—two days before Dillinger's escape.

Dillinger insisted when he was captured with Harry Pierpont and others of his gang of bank robbers at Tucson, Ariz., some weeks ago that Hamilton was dead. Police found evidence to the contrary, and to-day's development convinced them Hamilton had a part in planning Dillinger's departure.

(Turn to Page 2, Col. 6)

GOLD RUSH SEEN IN SOUTH AFRICA

Johannesburg, South Africa, March 5.—Transvaal mining circles were stirred to-day by reports of discovery of a new gold field in the Kroonstad district, where a reef was said to run in a circle thirty miles in diameter. Government experts were sent to the district to investigate.

Inquiry Plan For Mortgages

Court Registrars to Have Investigation Powers Under New Bill

Mortgage relief legislation expected in the House this afternoon over the name of Attorney-General Sloan, sets up special powers for court registrars to handle all applications for aid before the case goes to the judge.

The registrar will have authority to try and arrange a settlement between the mortgagors and mortgagees in keeping with the financial condition of both and will then report the grounds for settlement to the judge, who will make the necessary order.

This is the proposal of the government to deal with the pressing mortgage situation in the province, which has been the subject of repeated appeals by mortgagors who find themselves unable to meet payments and threatened with loss of their property. Under the Moratorium Act effected previously, it was claimed the relief was not sufficient.

The new bill deals particularly with the operations of the tribunal empowered to hold private inquiries into each application. The mortgagor and mortgagee will be brought together by the registrar under this scheme and he will have authority to inquire into the financial circumstances of

(Turn to Page 2, Col. 2)

Starting His Second Year As President He Urges Greater Co-operation Of Industries

Immediate Task in United States Is to Re-employ More People at Purchasing Wages, Says Head of Government at Conference With Several Thousand NRA Code Authorities

Organization Is To Be Permanent

Washington, March 5.—President Roosevelt asked United States industry to-day for new co-operation.

"It is the immediate task of industry to re-employ more people at purchasing wages and to do it now," he declared.

Speaking to the several thousand members of the NRA code authorities, assembled in Constitution Hall for a three-day review of the industrial control programme, he warned that "the government cannot forever continue to absorb the whole burden of unemployment."

The co-operation he asked for was "to secure an increase in wages and shortening of hours."

His appeal came as his second year in the presidency of the United States began.

He called for greater protection of small business, terming the code authority "the keeper of your small industrial brother."

He said the anti-trust laws "must continue in their major purpose of retaining competition and preventing monopoly."

He demanded "every corporation in the United States" give its workers free choice to organize themselves, and emphasized "those two words 'free choice' mean just what they say."

WHOLE-HEARTED SUPPORT

Saying he knew industry with few exceptions would give wholehearted compliance, the President warned in these exceptions "the government itself must and will under the law move firmly and promptly to prevent failure."

He contended industry must keep to "the lowest schedule of prices on which higher wages and increasing employment can be maintained."

PERMANENT ORGANIZATION

For the future, he said, "the methods and details of reorganization may and will change from year to year, but . . . the reorganization must be permanent for all the rest of our lives in that never again will we permit the social conditions which allowed the vast section of our population to exist in an un-American way, which allowed a maldistribution of wealth and power. . . .

(Turn to Page 2, Col. 7)

ELDERLY MAN LOST IN CITY

J. Thomas Enlists Police Aid in Finding Seventy-seven-year-old Father

City police to-day were assisting in a search for Reece Thomas, seventy-seven-year-old resident of Victoria, who has only been here a short time, and has been reported missing since Saturday afternoon, between 1.30 and 2 o'clock.

Mr. Thomas's son, J. Thomas of 2708 Graham Street, asks the assistance of anyone who might have seen his father, in locating him. The elderly man left Graham Street on Saturday and was last seen speaking to a lady dressed in a green dress, with a little girl, at the corner of Blackwood and Hillside Avenues. This lady is asked to communicate with Mr. Thomas Jr. by telephoning E 2963.

Mr. Thomas has gray hair, and is about five feet eight inches tall. He was wearing a grey suit with a grey cap, and carrying a cane. He is clean shaven.

NAMED CANDIDATE BY COLUMBIA LIBERALS

THOMAS KING

Golden, B.C., March 5. — Thomas King, who held the seat as an Opposition member during two terms of the last Legislature, was nominated by the Liberal party here Saturday evening to contest the Columbia by-election. There are no indications of other candidates yet. Nominations must be filed tomorrow and polling, if necessary, will take place Saturday.

Princess Awarded $125,000 Damages

London Jury Returns Decision Against Metro-Goldwyn-Mayer in Rasputin Film Case

Canadian Press and Associated Press

London, March 5.—The jury in the libel suit of Princess Irena Youssoupoff to-day awarded her £25,000 ($125,000) against Metro-Goldwyn-Mayer, Ltd., makers of the film "Rasputin and the Empress."

The award was made after a dramatic trial in which Prince Youssoupoff testified he was one of the group who killed the "Mad Monk" of Russia, the slaying pictured in the film.

Princess Irena testified the character Natasha, in the picture, was a libel on herself.

Counsel representing Metro-Goldwyn-Mayer contended the character Natasha was purely fictional.

In the course of the trial Princess Irena said she intended to sue every individual theatre which had shown the picture, widely displayed throughout Canada and the United States as well as the United Kingdom.

The jury's verdict came after only a short deliberation.

COURTROOM CROWDED

The courtroom again was jammed with spectators—many of them fashionably dressed women—attracted by the gruesome stories of the "Mad Monk" and his intrigues and the shocking details of his death as distinguished counsel presented final arguments.

The Princess sued for $2,000,000.

Sir William Jowitt, K.C., for the defence submitted there was no libel through the eye in the film and libel—if there were any—came through sound and was therefore slander, and, being slander, was not actionable without proof of special damage until it attacked the chastity of the woman.

"I submit," Sir William said, "that there is nothing in this film which painted Natasha of the film as anything other than a pure, trusting, loyal and devoted woman."

It was the part of Natasha to which the Princess objected, contending it linked her improperly with the "Mad Monk."

(Turn to Page 2, Col. 2)

SHIP SINKS IN THE ATLANTIC

New York, March 5. — The Radiomarine Corporation received a wireless late to-day saying the British freighter Concordia sank in the Atlantic about forty miles southeast of Sable Island, Nova Scotia, after a collision with the freighter Black Eagle. The Concordia's crew was picked up safely by the Black Eagle.

COMPLAINTS ON RELIEF CAMPS

Wage Law Violated, Food Shortage, Government Is Told

Claiming to represent 17,610 workers in British Columbia through a conference of delegates recently held in Vancouver, a delegation of unemployed this morning met the government with a demand for abolition of relief camps and an increase in relief allowances in certain respects.

Hon. G. S. Pearson, Minister of Labor; Hon. Gordon Sloan, Attorney-General, and Hon. John Hart, Minister of Finance, conferred with the group, which numbered about seventy, for more than an hour.

In their plea for abolition of the relief camps which are under administration of the Department of National Defence, they cited a lengthy list of complaints, summarized as follows:

That the pay of 20 cents a day was a violation of the provincial minimum wage law.

That men evicted from the camps were not eligible for any further relief.

That under the camp system the men lost the civilian rights of petition, free speech, assembly and organization.

That there was a shortage of food in the camps and the use of enamelware and graniteware dishes for serving was against British Columbia laws.

That the medical and dental treatment was inadequate.

(Turn to Page 2, Col. 2)

LABOR GAINS IN COUNCILS

But Overturns in Counties in England and Wales Not Expected

Canadian Press

London, March 5. — Some Labor gains were shown to-day in early returns from county council elections throughout England and Wales, though it appeared unlikely the present anti-Labor majority would be destroyed in any instance.

Labor gained eleven seats in the west riding of Yorkshire and five in Lancashire.

Party politics rarely enter into council elections, acclamations being common. The county councils supervise such services as education, highways and sanitation in areas not covered by the corporate municipalities.

Women and Children Flown Off Ice Floe

Soviet Plane Rescues Ten From Exploration Party Marooned on Bering Ice

Associated Press

Moscow, March 5.—The ten women and two children among the 101 persons marooned on Bering Sea ice from the sunken vessel Chelluskin were rescued to-day by the airplane Ant-4. They were flown to Cape Welten. Their rescue was reported in a radio message from the castaways' camp to the government rescue commission here.

The Ant-4 was manned by Pilot Lepidevsky and Mechanic Petroff. They made their hazardous flight from Cape Welten in a temperature of forty degrees below zero Fahrenheit to reach a landing space cleared on the ice by the marooned Russians.

SMALL BOATS USED

This space was three miles from the camp. On making their descent, the fliers found themselves surrounded by a wide area of open water, resulting from a break in the ice—the "landing field" had separated from the main floe.

The members of the Chelluskin party met this obstacle by ferrying the women and children across the open water in collapsible boats to the landing field. The plane took off without difficulty.

New Spring Footwear
NOW SHOWING AT THE
VANITY SLIPPER SHOP 1306 DOUGLAS STREET

Quality in Prescriptions-
is the blending of fine pharmaceuticals with painstaking attention to the smallest detail to produce a product excellently finished and fully efficacious.
FORT AT BROAD **McGill & Orme** LIMITED PHONE G ARDEN 1196

Private Bill Would Ban Canadian Titles

(Continued from Page 1)

Whether the government will make the resolution a party issue and call on its followers to vote it down is a subject of speculation. At New Years, on Premier Bennett's recommendation, two knighthoods were conferred on Canadians, the first since 1919.

This week the committee on banking and commerce will begin its study of the new Bank Act, which extends the charters.

CENTRAL BANK

The Bank of Canada Act, which will set up a central bank, has not yet received second reading, and will not be brought up again in the House until Thursday. An amendment to the second reading will be offered by some section of the opposition, probably the U.F.A. group, to make the bank a nationally owned undertaking rather than a private enterprise as contemplated in the bill.

The Canada Shipping Act will be introduced in the Senate this week, and will entail a great deal of study and debate. The measure is a complete revision of the marine law of Canada to bring it into line with the new constitutional status which makes the Dominion autonomous on all matters.

VISIT TORONTO

Both Prime Minister Bennett and Rt. Hon. W. L. Mackenzie King, opposition leader, were in Toronto to-day attending the 100th anniversary celebration of the founding of that city. They will be there to-morrow.

HUNTED FLIER NOT MISSING

(Continued from Page 1)

first non-stop westward flight from Paris to Ney York in twenty-seven hours seventeen minutes.

NO TELEGRAMS

During the search yesterday friends pointed out Costes seldom telegraphed concerning his landings when on trips. Even his wife, Mme. Mary Costes, a beautiful former film actress, had not even heard her husband was missing. She was at a winter sports resort near Megeve and efforts to communicate with her were unsuccessful.

Costes's small plane carried a gasoline supply barely sufficient to carry him to his destination. It has no wireless and no equipment for night flying. These circumstances increased the anxiety of his friends yesterday. It was feared he had fallen into the North Sea.

ON BUSINESS TRIP

When Costes left le Bourget air field at 12.15 p.m. Saturday, it was stated he was on a business trip and intended to arrange a deal between the Danish government and French airplane motor manufacturers. His trip had been delayed by recent illness.

Northern Europe yesterday was flooded with wireless calls in an effort to locate Costes.

No Demonstrations Seen As A. E. Smith Is Tried In Toronto

(Continued from Page 1)

The defendant, who once was a power in the Methodist Church, is national secretary of the Canadian Labor Defence League. He was twice president of the Manitoba Conference of the Methodist Church, one-time member of the Manitoba Legislature and a friend of Communist Tim Buck.

T. BUCK TO TESTIFY

Buck, the man Smith is alleged to have said Premier Bennett ordered shot, will be held in readiness to testify on behalf of his friend who helped defend him at the trial two years ago that sent him and six companions to prison for five years.

Buck, it is expected, will be asked to describe an incident he mentioned at trial of convicts on charges growing out of the prison riots when he said shots had been fired into his cell.

L. GALLAGHER THERE

Associated with the defence in an advisory capacity is Leo Gallagher, noted California lawyer, who took part in the defence of Marinus Van Der Lubbe, beheaded for setting fire to the Reichstag building in Berlin.

The case of the prosecution is in the hands of Peter White, K.C. of Toronto.

PURPOSE OF TRIAL

Mr. White told the jury the object of the trial was not to find out if Buck had been shot at, as alleged, but simply if Smith's statements were seditious. Smith, just as any other citizen, could have called for an investigation into the alleged shooting, but he could not, under the law, make such charges against the government.

The trial, he continued, was not in any way to be construed as an attack on free speech. The right of free speech was inalienable. But there were limits set by the law on such speech, beyond which no one might go. In Smith's case, he had gone beyond that limit.

Princess Awarded $125,000 Damages

(Continued from Page 1)

NOT IDENTIFIED

Sir William argued the Princess could not begin to make out a case that she was Natasha in the film unless she showed the character Chegodieff was Prince Youssoupoff. There was nothing in the film to identify the character with Prificss Youssoupoff, he said.

"She is treated in the film by Rasputin with a familiarity which Chegodieff resents," said Sir William. "Is that character within 100 miles of the plaintiff?"

Sir Patrick Hastings, for the plaintiff, declared there was one thing about the case nobody could get over—that the film company had published to the world that this was the true story, as follows:

"This picture concerns the destruction of a great empire brought about by the mad ambition of one man. A few of the characters are still alive. The others met death by violence."

Sir Patrick pointed out that Prince Youssoupoff was alive and so was his wife.

Sir Patrick said he relied on two facts, first that Youssoupoff was known to everyone as the slayer of Rasputin and, second that the Princess Irena was the wife of the Prince.

NO MORE SHOWINGS

The Metro-Goldwyn-Mayer Company promised it would make no further showings of the film.

Mr. Justice Avory, who presided over the court, said he saw no reason for granting a stay in the execution of the verdict.

COMPLAINTS ON RELIEF CAMPS

(Continued from Page 1)

Pending the abolition of the camps, they asked these grievances be righted. They also desire that single men be given the right to establish domicile where they wished.

The application for further increases in the relief allowances was based upon a statement that food prices have risen 33 per cent in the last year. They urged that the allowance for a wife be increased to $9 a month from the present scale of $3.85, that each chid be allowed $5 up to sixteen years of age instead of $2.75, and over that age $9, the same as an adult.

Inquiry Plan For Mortgages

(Continued from Page 1)

each one, and then propose a basis of settlement.

It provides for taking into consideration, for instance, whether a mortgagee is dependent upon the income from his mortgage for a livelihood, as well as the actual relief needs of the mortgagor. In this way it might be possible to arrange for a part payment by the mortgagor in keeping with his circumstances, or any other settlement suitable to the parties concerned.

In cases where a settlement cannot be agreed upon the case would go to the court. Where a satisfactory arrangement is made, it would be reported by the registrar to the judge and he would make the formal order.

8 Only, 4-Piece Chesterfield Suites $62.50 Cash
These Suites include well-made Chesterfield and two large, comfy Chairs and Footstool, all covered in good grade tapestry. 8 suites only at this price.
ON SALE TO-MORROW MORNING
Home Furniture Co.
"Built on Quality—Growing on Service"
825 Fort Street Phone E 9921

FOR
COAL and WOOD
Painter & Sons
Phone G 3541 Cormorant St.

Help Kidneys
If poorly functioning Kidneys and Bladder make you suffer from Getting Up Nights, Nervousness, Rheumatic Pains, Stiffness, Burning, Smarting, Itching, or Acidity try the guaranteed Doctor's Prescription Cystex (Sis-tex) Must fix you up or money back. Only 75c at druggists.
Cystex

LOGGERS' DAY SETS RECORD

Taggers For Strikers Collect $3,800, Highest Figure For Such Day in Vancouver

Canadian Press

Vancouver, March 5.—An army of 1,000 men and women sold 41,000 tags on Vancouver streets on Saturday to net approximately $3,800 in aid of the striking loggers of Vancouver Island, J. Taylor of the Lumber Workers' Industrial Union, reported the sum to a mass meeting of loggers in the Royal Theatre yesterday evening. More than 2,000 striking loggers and their sympathizers crowded the hall.

It was the biggest tag day ever held in Vancouver and netted the largest sum. Twenty meal tickets were included in the collection.

"An interesting point in Saturday's appeal for funds was the fact that none of our men solicited any of the large firms," declared Mr. Taylor. "We only received one cheque for $10, two $5 bills, seven $2 bills and fifty-eight $1 bills, and the rest in small change. It clearly shows the person who had little to spare was the main contributor."

LEADER COLLAPSED

William Bonnar, who was in charge of the tag day committee, collapsed following Saturday's strenuous day and was unable to attend Sunday night's meeting.

"The camp operators are attempting to spread rumors the strike was organized by agents of Moscow," declared Mr. Taylor. "That is not true. A strike is a question of bread and butter. We will not accept the minimum wage of $2.35 per day as proposed by Adam Bell, Deputy Minister of Labor, and which was agreed to by the camp operators.

"So far the camp operators have not communicated with any of the leaders of the strikers in an endeavor to reach a settlement. If they are prepared to negotiate, so are we. If they are not, then we will continue the strike until a more satisfactory arrangement is reached."

The striking loggers reiterated their stand for the right to organize camp committees and declared they would not go back to work until this request was granted.

STRIKER SPEAKS

J. Pettendrigh, a striker from a camp at Campbell River, reviewed the events which led up to the strike at that camp.

"Without camp committees it is useless for us to go back to work with an increase in pay," he declared. "What guarantee is there that it will not be cut again a week after we go back to work or that those who participated in the strike will be discriminated against as before? We are not asking for committees controlled by agents of Moscow, but by the men themselves, so that we will receive a fair deal."

DIFFERENCE IN INCREASES

He urged the men to stick together and declared that if the strikers were defeated it would mean the end of securing better working conditions for the loggers of the province. He charged the Deputy Minister of Labor was attempting to split the ranks of the workers by offering a larger increase in wages to the higher paid loggers than to the lower paid ones.

"Members of the Lumber Workers' Industrial Union are received like gentlemen in the Vancouver Island logging camps because they realize the men mean business. Four months ago they were not welcome," he declared.

Conditions leading up to the strikes were outlined by various speakers.

Funds were coming from the camps on the island to carry on the strike and the men pledged themselves to stand firm until a satisfactory agreement was reached.

CLUES IN FRENCH MURDER OF JUDGE

Paris, March 5.—The war on the terrorist gang attempting to block investigation of the Bayonne banking scandal is beginning to yield results.

Police announced to-day they had uncovered four important clues—all of which they were keeping secret—that practically established the connection of the brutal murder of Judge Albert Prince with the case.

The clues were found at Dijon.

NONAGENARIAN OF NANAIMO PASSES

Nanaimo, March 5. — Richard Prowse, Nanaimo nonagenarian, died at the family residence, 105 Farquhar Street at the ripe age of ninety-four. He came to Nanaimo sixty years ago, worked in the mines and later employed as city works' foreman. A native of Ringmore, Devonshire, Eng., he is survived by his widow and two sons, Richard and John of Nanaimo. The funeral will be held Wednesday from Chapman's Funeral Parlors, Rev. Mr. Bowrick officiating. The late Mr. Prowse was the last surviving chapter member of the Ancient Order of Foresters.

General Tone Of Schools Good

Nanaimo, March 5.—Supervisor Towell informed the school board, at their regular meeting, that Nanaimo had gained the prize for physical training and hygiene, awarded by the Strathcona Trust. He also reported thefts from the manual training shops, and windows and doors being forced. School Inspector J. T. Pollock, in a communication to the board, stated the general tone of schools was good, with teachers thoroughly interested in the welfare of the pupils. He recommended that a fire gong would secure more accurate execution of fire drill. The director of home economics reported that Miss Mayhew was doing excellent work in that department.

Today's Cross-Word Puzzle

By EUGENE SHEFFER

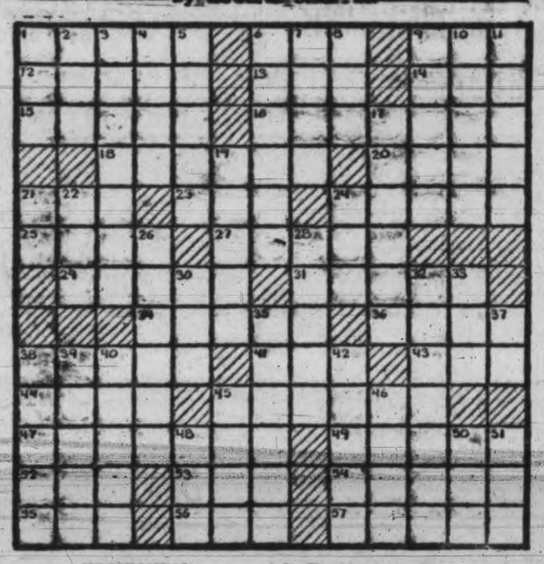

HORIZONTAL

1—What city of Nebraska is one of the meat-packing centers of the country?
6—Receptacle
9—Sack
12—Actors' parts
13—Fuss
14—Sea eagle
15—Aside
16—What British colony is north of the Gulf of Guinea on both sides of the Niger River?
18—What is the port of Damascus?
20—Cozy retreat
21—Period of time
23—Decay
24—Beats the wings with impatience
25—What is the capital of Peru?
27—Coupled
29—Analyze grammatically
31—Tree
34—Protective garment
36—Cause to be omitted
38—Passageway serving as a waiting room
41—Spread for drying
43—Cover
44—Mountains in Turkestan
45—What is the capital of Canada?
47—Make mad
49—Plant of Asia cultivated for its fiber
52—Recline
53—Make a mistake
54—Allowances for waste
55—Being in its most abstract sense
56—Affirmative
57—Meaning

VERTICAL

1—Anglo-Saxon money of account
2—Implement for washing floors
3—In what state is Muscle Shoals?
4—In this place
5—In activity or motion
6—What Danish king of England attempted to halt the rising tide?
7—Mine entrance
8—Wooden peg serving as a bold for nails
9—French cap
10—Ascend
11—Two-winged flies
17—Submerged marine plant
19—What was the first name of the English founder of Rhode Island?
21—Hebrew name for God
22—Tear
24—Babylonian deity
26—What country occupies the great peninsula in southwest Asia?
28—What is the missing part of the name of the great French landscape painter of the 19th Century: Claude ——?
30—Secret investigator
32—Membrane
33—High priest of Israel
35—Fish-eating mammals
37—Short for Edward
38—Long-handled spoon
39—Fat abundant in animal and vegetable tissue
40—Uncovers
42—Hurls
45—Monster
46—Article of merchandise
48—Marshal of France
50—Possessive pronoun
51—Suffix: pertaining to

Herewith is the solution to yesterday's Puzzle.

Copyright, 1934, King Features Syndicate, Inc.

AUSTRIA MAY RESTORE KING

New Constitution Regarded as Sign of Return to Monarchy Soon

Associated Press

Vienna, March 5.—The fact the new Austrian constitution will vastly increase the authority of the federal President was interpreted by some to-day as indicating preparations are being made for the eventual enthronement of a monarch.

Within a week, the world will have an opportunity to examine this constitution. Based on the Papal encyclical "Quadragesimo Anno," the constitution will be charted for an authoritarian corporative state.

Baron von Wiesner, spokesman for the legitimists in Vienna, to-day denied emphatically Great Britain, as rumored here, had warned the Archduke Otto, claimant to the Austrian throne, to remain in Belgium. Baron von Wiesner said no Hapsburg had received any warning.

WAR MENACE

On the other hand, Vice-chancellor Emil Fey told newspaper correspondents this is no time to discuss a Hapsburg restoration. In Belgrade, the semi-official newspaper Vreme front-paged a sharp warning that a Hapsburg restoration would mean "war against all peace treaty states."

THIRTY JAILED

Villach, Austria, March 5.—Police were required to restore order here yesterday when a crowd of Austrian Nazis shouted "Heil Hitler!" and hoisted swastika banners at the conclusion of an address by Channcellor Engelbert Dollfuss. Thirty of the clusion of an address by Chancellor

The little chancellor, bitter foe of Nazi-ism, had just assured a mass meeting that a new constitution would replace the recently discarded one of the republic within a week.

Despite recent events, Dr. Dollfuss said, his government was not filled with a desire for revenge, but stretched out "a friendly hand" to everyone.

"Christian love must unite all sections of the populace," the leader asserted. "Our youth must be trained in the Christian spirit, but at the same time every man must be guaranteed freedom of his conscience."

Harry L. Good Laid To Rest

Nanaimo, March 5.—Funeral services for Harry L. Good, former Customs collector, were held Friday afternoon. There was a large gathering of citizens present to pay their last respects. The funeral services at the chapel and graveside were conducted by Canon H. V. Hitchcox. The hymn "Abide With Me" was sung by the congregation, with Mrs. F. J. Newman acting as organist.

The trustees and teachers of the Brechin School attended in a body. The following acted as honorary pallbearers: H. E. Donald, Thomas A. Barnard, J. M. Rudd, D. Stephenson, W. W. Lewis and C. H. Beevor-Potts; the active pallbearers were: Dr. J. W. S. Morrison, John Hunt, S. Abrahams, G. R. Mason, Dr. Clemens and Oliver Eby.

INSULL SOON ON WAY TO U.S.

Must Leave Greece at Once, Says Foreign Minister; Faces Trial in Chicago

Associated Press

Athens, March 5.—The Foreign Minister telephoned the United States minister to inform Washington today that he had ordered immediate expulsion of Samuel Insull.

The Minister of the Interior, the United States Legation was informed, was directed to see the former United States utilities operator left Greece and his expulsion was expected at once.

Thus, the Greek government's intention in regard to Insull—wanted in Chicago to face charges growing out of the collapse of his enterprises—officially was declared.

An order for his expulsion was ordered Saturday, but just how or when it was to have taken effect remained in doubt until the Foreign Minister's announcement.

Earlier, Insull was described as unwilling to prolong his fight to remain in his Athenian retreat.

A friend said Insull had commented, "I am old and sick. I will go home and die."

WIFE SUFFERS

Mrs. Insull, the seventy-four-year-old fugitive's constant companion in his long fight against extradition to the United States, was said to be greatly distressed at the issuance of the order that they must leave.

She is said to be firmly convinced of her husband's innocence.

WITHIN FORTY-EIGHT HOURS

Athens, March 5.—"If Samuel Insull does not go I will put him on an American-bound vessel," declared John Metakas, the Minister of the Interior, to-night, as he signed an order under which the former Chicago utilities operator must quit Greece within forty-eight hours.

The minister's ruling means Insull must depart to-morrow or Wednesday.

Police were immediately assigned to guard Insull's house for the first time. They maintained a vigilant watch.

Death Occurs On Gabriola Island

Nanaimo, March 5.—The death occurred yesterday on Gabriola Island of Mary Gould, aged eight-five. She had resided at Nanaimo for thirty years, being a native of England. She is survived by two sons, Alfred at Princeton and William, Cedar district; and one daughter, Mrs. C. Thompson, Gabriola. Funeral arrangements are in the hands of D. J. Jenkins' Ltd.

Ottawa, March 5.—The government could not state definitely at the moment whether or not a revision of the Dominion Companies Act would be made this session, Hon. C. H. Cahan, Secretary of State, told the House of Commons this afternoon.

Experts Combine Their Best Efforts to Make
Braefoot Estates
THE FINEST SUBURBAN DEVELOPMENT IN ALL CANADA
Located at Cedar Hill Cross Road and Blenkinsop

PROFESSOR E. A. LLOYD, of the Department of Poultry Husbandry, University of British Columbia, has collaborated in the construction at Braefoot of the most modern poultry house in the province, having special regard to ventilation, economy and efficiency of operation.

There is no guesswork at Braefoot Estates. The Braefoot Plan provides for the intimate guidance of the settler. The model Demonstration Farm is now under construction and development.

A guaranteed market is provided at the door of every settler in Braefoot Estates. In accordance with an arrangement with David Spencer Ltd., Victoria's Pioneer Department Store, which buy from the settler at his property all eggs at premium prices. Also buy at his door products of the soil.

Enquiries are coming from far and near. Already many families have purchased their permanent homesites, several are already engaged in their operations.

Under the Braefoot Plan Orientals and Asiatics are excluded from ownership, leasehold or occupancy.

The Braefoot Plan is safe, sound and certain. A beautiful realization that opens up to every man and woman an opportunity to better his or her living conditions.

Yet you may buy this land with all its advantages of soil, climate and location under the Braefoot Plan at most reasonable prices with 25% cash and the balance in small monthly payments, including both principal and interest—6%.

COME IN TO-DAY AND LET US SHOW YOU THE PROPERTY AND GIVE YOU COMPLETE DETAILS

Fell & Scharfe Limited
Exclusive Agents for Braefoot Estates
506 DUNSMUIR STREET VANCOUVER, B.C.
References—ROYAL BANK OF CANADA, VICTORIA AND VANCOUVER
PEMBERTON & SON LIMITED
Victoria Representatives
625 FORT STREET PHONE G 8124 VICTORIA, B.C.

States Hunted For Outlaw

(Continued from Page 1)

MUCH-WANTED MAN

Hamilton is wanted for a dozen spectacular crimes, including bank robberies and the killing of a Chicago policeman who attempted to capture him. He was one of ten men whose delivery Dillinger engineered last summer from the Indiana State penitentiary at Michigan City.

In return, Hamilton, Pierpont and others freed Dillinger from a jail at Lima, O., killing a sheriff in the process.

Jail officials said Miss Burton, captured at Tucson with the others, was introduced to them by Attorney Louis Piquett of Chicago, Dillinger's lawyer, as the prisoner's wife.

BIG HUNT IN PROGRESS

Chicago, March 5.—"Kill-crazy" John Dillinger remained free to-day, hunted in half a dozen states, while five vigorous investigations got under way to fix responsibility for his daring break last Saturday from Crown Point, Indiana's "escape proof" jail.

The slippery desperado, who surprised everyone, especially his woman custodian—Sheriff Lillian Hooley—by bluffing his way to freedom, remained a jump ahead of the law while an investigation was under way to determine how he managed to escape.

REPORTS OF "FIX"

Rumors a "fix" might have entered into his sensational get-away were heard. County Prosecutor Robert G. Estill of Lake County, Ind., announced the results of the inquiry by him would be turned over to the grand jury.

A state investigation, ordered by Governor Paul McNutt of Indiana, also was in progress to-day, with Assistant Attorney-General Edward C. Barce in charge. Reports were current Sheriff Holley's resignation would be demanded. She has said, however, she will not quit.

The hunt for the desperado spread to-day in all directions. The highways of Indiana, Illinois, Ohio and Missouri were carefully watched for Dillinger and his negro companion, Herbert Youngblood, who used Sheriff Holley's automobile to make their escape.

The following account of his exciting ride with John Dillinger was written for the Associated Press by Edwin Saager, Crown Point, Ind., garage man, forced to accompany the desperado and his negro jail mate, Herbert Youngblood, along with Deputy Sheriff Ernest Blunt. Saager and Blunt were released by the fugitive near Peotone, Ill.

Peotone, Ill., March 5.—This man, John Dillinger, is one of the coolest and toughest criminals alive.

I rode more than fifty miles with him in a fast automobile, and, believe me, it was the most exciting ride I ever had.

We skidded into the ditch once, and Dillinger made me put the chains on the car so we could go on again. And not once did he appear to be in a hurry. But he sure meant business.

The whole escape plot appeared to be only a lark to Dillinger, but it was no lark for the others in the car with him. The escape occurred so suddenly we could hardly follow the movements of the desperado.

FASTEST AUTO

After forcing the guards into cells and locking them up, Dillinger, accompanied by Herbert Youngblood, a negro prisoner, and taking Blunt along, then went out of the rear entrance to the jail and came down an alley to the Main Street garage. I was in the garage. Dillinger said to me "What's your fastest car?"

I said, "The squad car here is about the best we have." He pulled a gun from his coat and said," "Bring it around." Youngblood and Dillinger both had machine guns.

They told me who they were. They said, "You're going along." Dillinger sat in front and ordered Blunt to do the driving. They made me sit in the rear seat, covered by a machine gun in the hand of the negro. Dillinger said cooly as we left the garage, "Listen you — —, not so fast, now. You hit it up to about thirty or forty miles an hour, and if any one chases us we can take care of the situation."

BUSY FOR FORTY MINUTES

We drove mostly over country roads until we came to a point approximately twenty miles west of Joliet, where we slid into a ditch on a muddy road. It took us forty minutes to get the car back on the road. Dillinger made me put the chains on He was in no hurry.

While we were there he showed us his wooden gun which he used in his original coup at the jail, and he had a good laugh about it. We got out of the ditch and drove along in a westerly direction until we came about three miles east of Peotone.

There Dillinger began looking around and said, "This looks like a forlorn neighborhood. — —. No telephone wires anywhere. Pull it up."

Blunt stopped the car and we all got out. Dillinger said, "This is as far as you are going, boys. This colored boy and I will take it up from here."

GAVE "CARFARE"

He gave me a cigarette and $4, which he said was carfare back to Crown Point. He shook hands with us, told Youngblood to get in the rear seat, and he got in the front seat, and they were off, heading south and west.

We walked to the house of Edward Rust, highway commissioner of Peotone township. We organized a posse and were after them in a few moments, but caught no sight of them.

Roosevelt Proposes Widening Of NRA

(Continued from Page 1)

"We can not tolerate actions which are clearly monopolistic, which wink at unfair trade practices, which fail to give to labor free choice of their representatives, or which are otherwise hostile to public interest.

The President congratulated industry on its understanding of the recovery programme's problems.

AMUSED AT TIMES

He described himself "a little amused and perhaps at times a little saddened" by writers and speakers who proclaimed the administration had committed the country to Communism of Fascism and dictatorship.

CRITICISM ANSWERED

His speech contained also one direct answer to criticism:

"There are some people, of course, who do not think things through; as, for example, the man who complained in one of yesterday morning's papers that criticism was held to be unpatriotic.

"Let me put the case so clearly that even his type will understand. If we admit the government has a specific problem to solve and undertakes to do it in a specific way, the critic is unpatriotic when he contents himself with loudly proclaiming that way, that method is no good; that it won't work; that it is wrong to do this. . . .

"On the other hand, the critic is patriotic whether he be a business man, a worker, a farmer or a politician if he says, 'I don't like the methods you are using to solve the problem; I believe it would be far better if we were to use the following alternate method,' and thereupon outlines for the benefit of his neighbor and his government a helpful proposal.

NO RETURN

"One thing is very certain," he declared, "we are not going back either to the old conditions or to the old methods."

The President said the NRA and the entire new deal were fundamentally democratic, conceived for the greatest good of the greatest number.

In conclusion, the President told of a telegram from Francis M. Law, president of the American Bankers' Association, which said the United States banking structure was sound and liquid." There was a definite call, said the message, "for a most sympathetic attitude toward legitimate credit."

Thereupon, Mr. Roosevelt departed from his prepared text to say:

"If the banks come along, my friends, we'll have the three great elements in American life working together, industry, agriculture and banks, and then we can't stop."

APPLAUSE GIVEN

The President was vigorously applauded at this point, as he had been repeatedly.

Because the number of industrialists attending was so great that two overflow halls had been pressed into service, Mr. Roosevelt, accompanied by Hugh S. Johnson, went from Constitution Hall to the other gathering to speak a word directly to those who had heard his address only through amplifiers.

"I am glad to greet you," the President said to his second audience.

He added he did not know whether his listeners had heard his address in the main assembly room "but I'll tell you a secret. It is the longest speech I have made in all the past year. I said what I believe."

Wellington, N.Z., March 5.—After a trial lasting many weeks, the "Stormy Petrel" of Samoa, O. F. Nelson, to-day was convicted on three out of eight charges of sedition. Sentence was deferred until Wednesday and bail was refused.

ANNOUNCEMENTS

H. H. Livsey, chiropractic specialist, 312-3 Pemberton Building. •••

* * *

Musical Hits Society—Shrine Auditorium, March 7. Early and twentieth century English music. A contrast. Public admission, 50 cents. •••

* * *

New Deal Concert Series, second recital, Leslie Brigham, Raymond McPeeters, Empress Hotel, Friday, March 9. •••

* * *

Paisley Cleaners and Dyers. We call and deliver. Phone G 3724. •••

* * *

Schubert Recital — St. Andrew's Presbyterian Church, to-night, 8.15 o'clock. •••

* * *

Wedding Gifts—Sale Parker Watercolor Paintings, $5.00, $7.50 and $10.00 specials! Parker's, 606 Fort Street. •••

Pantorium DYE WORKS of Canada Limited
Fort and Quadra Phone E 7155
Men's Three-piece Suits, Dry Cleaned and Pressed, $1.00

SEE TUESDAY'S PAPER FOR MID-WEEK SPECIALS
PIGGLY WIGGLY
(CANADIAN) Limited
6 STORES TO SERVE YOU

The Plume Shop
747 Yates Street

Swagger Suits
In new SPRING Fabrics and Shades,
$9.85

FOG AND FIRE CLAIM LIVES

Five Die and Five in Danger After Week-end Accidents at London, Ontario

Canadian Press

London, Ont., March 5. — Fog and Fire took a toll of five lives and sent five others to hospitals during the week-end in London and district.

District Chief Stanley Strutby and Lieut. Arthur Hartop, firemen, were suffocated and then buried after being trapped by an explosion at a fire which partially gutted Hunt's Flour Mill.

Four firemen, injured leaping into nets, are expected to recover.

Clarence Henderson and his wife, Josephine, of London, were killed when their car crashed into a Windsor-bound bus at Delaware during a fog. George Looke, passenger, died later in hospital. Clarence Robinson, bus driver, was arrested on a criminal negligence charge, pending an inquest.

LOSS IS $400,000

Damage in the fire was estimated at $400,000. Strutby and Hartop were believed to have been suffocated before the flames reached the part of the structure in which they were trapped. Three others had to be carried down ladders from the third floor.

The Hunt Mill is a large six-story plant, erected to replace one destroyed several years ago by fire. Of cement and brick construction, the building is divided into two sections by a fire-proof wall enclosing a cement fire escape system.

Raise Status Of Mining Suboffice

Canadian Press

Ottawa, March 5. — Because of the mining activity in the Great Bear Lake District, the sub-mining recorder's office at Cameron Bay in the Northwest Territories, has been raised to the status of a recorder's office, it was anounced here by the Interior Department.

All records relating to the field will be transferred from Fort Smith to Cameron Bay as soon as possible.

Eight-hour Day Stated Obsolete

Canadian Press

Montreal, March 5. — Seeing the eight-hour day as obsolete, A. A. Heaps, Labor Member of Parliament for Winnipeg North, advocated establishment of a thirty-hour-week at a $4 a day wage rate throughout industry, in a public address here Saturday. Mr. Heaps is a prominent exponent of Co-operative Commonwealth Federation principles.

By putting people to work on a thirty-hour-week basis and with a daily minimum wage of $4, "we can let loose a flood of purchasing power which will soon lift the country out of the chaos in which it is floundering," he said.

CITIZENSHIP BAR DEBATED

Commons Told of Difficulties of Children of Canadian Parents Born Abroad

Canadian Press

Ottawa, March 5.—Children of Canadian parents born in a foreign country where the father is serving as an official of the Canadian government are not Canadians so far as the immigration laws are concerned and may be admitted to Canada only as a privilege—not as a right.

Major C. G. Power, Liberal, Quebec South, brought the question before the House of Commons just before the week-end adjournmentr, while it was in committee of supply on the estimates of the Department of the Secretary of State. He thought this was a bad regulation, particularly in view of the fact that some future time such a person might become a public charge and be deported to the country of birth.

BILL YEARS AGO

Hon. C. H. Cahan, Secretary of State, agreed such children should be Canadian citizens by right and recalled that a few years ago he introduced a bill to make the necessary change in the law. The bill got a poor reception and was withdrawn.

"I am sorry to say I think I oppose that bill," Major Power observed.

No hardship had as yet resulted from this law, the minister said.

LANGUAGE DIFFICULTY

F. Luchkovich, U.F.A., Vegreville; A. A. Heaps, Labor, Winnipeg North, and Thomas Hay, Conservative, Springfield, Man., made a plea for special consideration of aliens who had been in the country for many years but failed to master either the English or French language and were barred from naturalization. In many cases their children were naturalized and had served the country in the Great War, while the parents remained outside the pale because of the language difficulty.

Mr. Cahan said it would be very difficult to legislate on behalf of these people, but a certain degree of leniency could be exercised by the judges hearing naturalization claims.

Companies Act Plans Delayed

Canadian Press

Quebec, March 5.—Decision was reached at a Toronto conference last week that the proposed Dominion legislation in regard to the Companies Act did not meet the wishes of the province, it had been learned here to-day following return from Toronto of Charles Lanctot, K.C., Deputy Attorney-General.

The draft of proposed legislation did not carry out the conception of the provincial authorities at the recent interprovincial conference as to what uniform Companies Act Ottawa had in mind, it was learned.

The Quebec delegation intimated no new Companies Act, federal or provincial, could be expected this year.

SAYS GERMANY ON UPTREND

Associated Press

Leipzig, Germany, March 5.—Opening the 700-year-old Leipzig Fair, Dr. Joseph Goebbels, Nazi Minister of propaganda, yesterday joyously cried, "The worst is behind us."

A second grand Nazi offensive against unemployment, beginning March 21, was announced by Goebbels as thousands gathered here from many countries cheered.

Surveying the Nazi regime, now one year old, Goebbels told the brilliant assembly, including many foreign diplomats, that Chancellor Hitler's economic policy "has brought success exceeding expectations of the most sanguine optimists, despite the terrible legacy of mismanagement left by the previous regime."

RUINS LEFT BY AUSTRIA'S CIVIL WAR

With peace maintained in Vienna, some of the scars made by the recent fighting between Socialists and Government armed forces have been removed and parts rebuilt, but numerous marks still remain to remind the people of the struggle. Above is a glimpse of a building in Vienna that was reduced to ruins during the shelling and machine-gun fighting.

U.S. Airplane Buying For Army Puzzles Congress Committee

Investigators Find $5,000,000 Spent in Last Three Days of Hoover Administration; No Competitive Bidding

Associated Press

Washington, March 5.—Figures showing the United States War Department spent $24,000,000 on airplanes in the last three and a half years of the Hoover administration and $5,000,000 in the last three days, are a puzzle for congressional investigators of army expenditures to solve.

These figures were presented to the military affairs committee, ordered by the House of Representatives to investigate reported irregularities in the spending of national defence money.

For nearly a month the military affairs sub-committee has been attempting to determine who was responsible for the army's system of buying airplanes on "negotiated" instead of "competitive" contracts.

Members who helped draft the 1926 Aircraft Defence Act say it was their intention to insure competition for quantity purchases. But they have found that not once since 1926 were any plane contracts open to competition.

ENEMIES STATED WATCHING

New York, March 5.—Captain James V. Martin, pioneer aircraft designer and flier, to-day had said potential "foreign enemies are watching the air trust graft in America as Japan watched graft in the Czarist Russian army."

Martin, speaking at the Young America Institute, said deaths of army pilots recently while attempting to fly mails were "due to criminally defective planes for which the government has paid the air trust extortionate sums."

COMMENDED BY FLIER

Meantime, Postmaster-General James A. Farley had commendation for his air mail course from Col. Clarence D. Chamberlin to balance against the criticism of another famous flier, Col. Charles A. Lindbergh.

Col. Chamberlin's telegram commended the efforts of the Postmaster-General, who recently cancelled all domestic air mail contracts on the grounds they had been awarded by fraud, to "change the nation's air transportation system from an organized octopus racket to a business," and said commercial air lines were endeavoring to magnify army mishaps and minimize their own deficiencies.

ALBERTA TOWN SCENE OF FIRE

At St. Paul Fifteen Businesses Suffer Losses in Blaze

Canadian Press

Edmonton, March 5. — Sweeping the business district of St. Paul, Alta., a small town 125 miles northwest of Edmonton, fire early Sunday destroyed fifteen businesses and did damage estimated at $85,000.

The fire-fighting apparatus was inadequate, the flames spreading rapidly because of a high wind.

It is understood approximately $50,000 worth of insurance was carried.

NEW LIBERAL ASSOCIATION

Winnipeg, March 5. (Canadian Press)—Pledged to a policy of tariff reduction and co-operation between Liberals and Progressives at the next federal election, the Manitoba Twentieth Century Liberal Association was formed here yesterday. K. E. McCaskill, Winnipeg, was elected president.

Agua Caliente Pays Dividend

Agua Caliente, Baja California, Mexico, March 5—A dividend of 25c per share on the capital stock of the Cia Mexicana del Agua Caliente S.A., operating Hotel Agua Caliente, Casino, Spa and adjacent properties, was declared at the annual stockholders' meeting, which was held on February 23. Announcement to this effect was made to-day by A. V. Aldrete, general manager of the company.

This dividend will be paid on March 5 to stockholders of record at the close of business, February 28, 1934.

In renewing the payment of dividends by Cia Mexicana del Agua Caliente S.A., Manager Aldrete stated he holds high hopes for the future, expressed the opinion that the depression is definitely passed and believes that the summer season at Agua Caliente will be a record breaker.

Newly-elected officials of Cia Mexicana del Agua Caliente S.A. include Baron Long, president; Joseph M. Schenck, vice-president, and chairman of the board; Lou Anger, secretary and treasurer.

WOODSWORTH DEFENDS C.C.F.

Replies to Statements Made By Montreal Roman Catholic Archbishop

Canadian Press

Montreal, March 5.—A week ago a pastoral letter over the signature of Mgr. Georges Gauthier, Coadjutor Bishop of Montreal, warning the faithful against supposed subversive policies of the Co-operative Commonwealth Federation was read in all city churches. Yesterday the leader of that party, J. S. Woodsworth, M.P. for Winnipeg North Centre, a former Protestant clergyman, told a large public meeting "certain charges in the letter are not quite worthy of the author."

Mentioned the difficulty the C.C.F. had in securing suitable halls for public meetings, Mr. Woodsworth remarked that during his recent tour of the Maritimes, meetings were held in Roman Catholic halls, rent free. The same, he said, applied out west.

"Is it a sin to be a C.C.F. supporter and a Roman Catholic in Montreal, but not wrong to belong to the C.C.F. and the Roman Catholic Church in Alberta or Saskatchewan?" he asked.

There was nothing communistic about the C.C.F. As a matter of fact Communists regard the movement as their bitterest enemy, he said.

He thought it quite right the C.C.F. had embodied no religious creed in its platform. Neither, he pointed out, was there any mention of religion in the party programmes of the Liberals or Conservatvies.

C.C.F. AIMS

The speaker stated the pastoral letter made mention of the C.C.F.'s intention, if elected, of abolishing the Canadian Senate and legislative councils and provincial barriers. He admitted his party wished the Senate to be done away with, but denied one word had been mentioned about legislative councils or provincial barriers.

Changes in the British North America Act had been advocated, he said, solely because of a wish to deal with economic questions in the proper way.

The changes, he pointed out, did not infringe on racial or religious minority rights, or on the legitimate provincial claims to autonomy.

Mr. Woodsworth found it strange there was a cry because the C.C.F. advocated trade with Russia. In the same light he failed to see why a hue and cry was not set up because Canada traded with cannibal islands. Trade with the latter places did not mean that Canada had to adopt cannibalism, he said.

In conclusion, Mr. Woodsworth observed: "I would humbly submit that His Grace should read the C.C.F. programme a bit more carefully."

EX-MEMBER OF COMMONS DIES

Deaths reported in Canadian Press dispatches yesterday and to-day were:

Lachute, Que.: Thomas Christie, seventy eight, former Liberal member of Parliament for Argenteuil.

Fort Erie, Ont.: Captain Alfred Johnson, sixty-eight, veteran great lakes navigator.

Pembroke, Ont.: Lt.-Col. R. P. Rogers, sixty-one, foreman of the mill camp of the Petawawa unemployment relief project.

Brooklyn, N.Y.: John Alden, seventy three, associate editor of The Brooklyn Daily Eagle.

Lille, France: Brother Adrien, sixty-seven, superior-general of the Brothers of the Christian Schools.

U.S. GOVERNMENT BIRTHDAY MARKED

Washington, March 5.—The principals of the Roosevelt administration sat down to an anniversary dinner yesterday evening to chat over the tricks taken and the play lost since the first hand of the New Deal was dealt one year ago.

Gathered in a hotel dining-room for the celebration were: President Roosevelt, the twelve members of his cabinet, the Vice-president of the United States, the Speaker of the House and a half dozen others who on March 4, 1933, started out to advance Mr. Roosevelt's aims and hopes.

Canada-France Trade Negotiations

Ottawa, March 5. — Negotiations between Canada and France respecting the quota of French wines coming into Canada are being resumed. The treaty passed last year provided the quota should be reviewed in March.

The suggestion has been made that Canada let in more French wine if France lets in more Canadian wheat. Cables from Paris indicate Canadian automobiles are also being suggested in the deal for larger wine quotas.

Manchukuo Opened As French Market

Associated Press

Tokio, March 5.—A contract for organization of a Franco-Japanese syndicate for marketing French products in Manchukuo on a long-term French credit basis was signed yesterday.

Andre B. d'Olivier, French representative who has been for some time in Tokio, signed the contract with representatives of the Japanese-owned South Manchurian Railway. Both the Japanese and Manchukuoan governments gave their approval.

The syndicate is to be capitalized at 100,000 yen (about $30,000), the South Manchurian Railway and the French Association National Expansion Economique each subscribing half.

New Spring Fashions

(Established 1901)
Angus Campbell & Co. Ltd.
1004-10 GOVERNMENT ST.

New Spring Fashions

Smart COATS

- Colorful Tweeds
- Crepey Wools
- Many in the New Windblown Silhouette

$19.50
$25.00
$29.50
$35.00
$39.50

Easter is early this year—more than two weeks earlier than it was last year! That's why we are featuring the Coats you will want to wear right now! We know you will like these cleverly-styled Tweed Coats with the new windblown silhouette. They're perfectly cut and lined with good wearing silks.

Sizes and Styles for Women and Misses

VIEW WINDOW SHOWING

Lovely New Silk Scarfs

95c $1.25 $1.75 $1.95

Announcing the arrival of a fine new shipment of beautiful gay-colored Silk Scarfs in the new triangle, Ascot and Tyrolean shapes so popular for present wear. There are dozens of attractive designs and colors to select from. Priced at 95¢ to $1.95

SEE THE NEW NECKWEAR FOR SPRING

PASTORAL STAFF IS GIVEN BISHOP

Canadian Press

Montreal, March 5.—A pastoral staff, symbol of his office, was presented in the Anglical cathedral here yesterday to Right Rev. Archibald Land Fleming, D.D., new Bishop of the Arctic.

The staff, a gift of the Governor and Company of Adventurers Trading Into Hudson's Bay (the Hudson's Bay Company) is composed in part of metal from the place in Baffin Land, in the new diocese, where the first celebration of Holy Communion in what is now the Dominion of Canada took place in 1578. It was during Martin Frobisher's third voyage to that northern region.

Bishop Farthing of Montreal dedicated the staff and placed it in the hands of Bishop Fleming.

Irish Make Gain In Liquor Quota

Washington, March 5. — You can trust an Irishman, according to the State Department, which conceded more to Irish Minister Michael MacWhite in liquor import negotiations than it would to most other diplomats.

MacWhite sought a big market for Irish whisky in America. He couldn't tell just how much of this and that export Ireland would buy from the United States in return for a raise in the Irish quota, but he promised satisfactory quid pro quo. Officials took his promise and gave the Irish quota a big boost.

The United States will benefit from Ireland's trade war with Britain. Wheat is one thing MacWhite promises to buy. And Irish distillers will be using quantities of American barley, rye and rice. American officials who sampled the Irish whisky during negotiations think it should be popular.

Negotiated import quota figures are kept secret so other nations cannot benefit from the knowledge in their bargaining.

Alleged Killer Is Recaptured

Carlyle, Ill., March 5.—Thomas A. Davis Jr., nineteen-year-old Pittsburgh high school student who escaped last Friday evening from the Clinton Coulty jail, where he was held pending extradition to Pennsylvania to face a charge of slaying a state trooper, was back in custody to-day. He was captured Saturday night near Centralia, Ill.

GROUP WANTS LINK WITH C.C.F.

Ontario Labor Conference Objects to Being Ousted From Federation

Associated Press

Hamilton, Ont., March 5.—The Ontario Labor Conference of the Co-operative Commonwealth Federation had decided to-day to fight efforts of two other sections of the federation to oust it from the organization.

The decision was reached at a provincial executive meeting of the Labor group on the ground that each section of the federation is autonomous and has a right to carry on its own activities.

It also reiterated its stand for freedom of protest in such matters as the indictment on a seditious utterance charge of A. E. Smith, national secretary of the Canadian Labor Defence League.

C. K. Naidu Will Give Up Cricket

Bombay, India, March 5. — C. K. Naidu, captain of India's test cricket team, told interviewers yesterday he was retiring from serious cricket in order to give younger men a chance.

Cottari Kankaita Naidu, one of John Wisden's "five cricketers of the year" last year, is thirty-eight years old. He has been playing cricket since he was a small boy and is noted as one of the finest bats in India.

RADIO CHARGES FOUND BASELESS

Associated Press

San Francisco, March 5.—Discovery of a radio set in a cave near the Golden Gate and with wires running to a nearby Japanese tea garden caused a flurry among officials here, but a speedy investigation had dissipated to-day any suspicion of its illegality.

Federal inspectors discovered it was only a receiving set and was being operated by an American-born Japanese, Akiro Omoto, to receive Oriental news for Japanese language newspapers in California. Officers learned Omoto had installed the set in the cave for better reception.

MEN ON RELIEF FINDING WORK

Canadian Press

Montreal, March 5.—A steady flow of men from relief camps back to industry had been recorded recently, Hon. D. M. Sutherland, Minister of National Defence, stated in an address here yesterday evening. This was due, he thought, to improved conditions generally and because the men were encouraged to return to normal employment and given the money necessary to take them to the places where steady work would be given them.

Ruling Appealed By Thirteen

Associated Press

Paris, March 5.—Bored with existence in a French prison, Mr. and Mrs. Benjamin Bercowitz, who claim to be naturalized Canadians, had appealed to-day from the decision of Judge Jules Benon that they must remain in jail two months longer.

Eleven others, charged with espionage by the French government as alleged members of a great international spy ring, made the same appeal. The appeal will be heard in a special court in about two weeks.

3 Reasons Why You'll Enjoy this Perfect Coffee

1st—The same grand blend that made Maxwell House famous in the Old South. 2nd—The exclusive Vita-Fresh packing process which alone protects coffee by removing the air inside the tin that robs other coffee of its flavour. 3rd—A perfect grind which exposes more of the flavour cells and insures more flavour no matter what way of making coffee you use—drip, percolator, or boiling. Roasted and packed in Canada.

"GOOD TO THE LAST DROP"

MH12-34

MAXWELL HOUSE COFFEE

SWEET CAPORAL CIGARETTES

"The purest form in which tobacco can be smoked" Lancet

SAVE THE POKER HANDS

Victoria Daily Times

MONDAY, MARCH 5, 1934

Published Every Afternoon Except Sunday by
TIMES PRINTING AND PUBLISHING COMPANY LIMITED
Offices Corner Broad and Fort Streets

Business Office (Advertising) ..... Phone E mpire 4175
Circulation ..... Phone E mpire 7522
News Editor and Reporters ..... Phone E mpire 7177

SUBSCRIPTION RATES

City Delivery ..... $1 per month
By mail (exclusive of city)—Canada, Great Britain and United States ..... $6 per annum
To France, Belgium, etc. ..... $1 per month

ONTARIO'S MUNICIPAL DEBT DEFAULTS

IT IS ADMITTED THAT SEVERAL British Columbia municipalities are finding it difficult to do their financing and generally to balance their budgets; but any suggestion that it is only the west which is having its provincial and municipal troubles can be refuted by a reference to a recent issue of The Financial Post of Toronto, which shows that seventeen Ontario municipalities are in default on their bond payments and are operated by supervisors. Two more have applied to be. At least seven more are in default, but not under supervisors. Of Ontario's twenty-eight cities, four are in one of the above classes: Windsor and East Windsor operated by boards, Niagara Falls about to be, and Sudbury in default but not under a board.

The Financial Post estimates the debt of the twenty-six defaulters at about $78,500,000; the population at over 332,000. It suggests that the list is not complete and that "municipal defaults in Ontario are now approaching the $100,000,000 mark, or nearly twenty per cent of the entire funded debt of the municipalities of the province. We read:

	Debt	Population
Toronto area	$37,081,209	164,540
Other areas	41,410,281	168,152
Total	$78,491,490	332,692

It will be seen from this that municipalities in the immediate vicinity of Toronto with a population of approxmately 165,000 have defaulted on a debt of over $37,000,000. There are nine of these as follows:

Under supervisors:	Debt	Population
York (township)	$15,002,747	66,383
York E. (township)	6,289,932	35,004
Scarborough (township)	4,022,325	18,833
Mimico (town)	1,926,378	6,454
Long Branch (village)	945,000	3,541
Total	$28,186,382	130,215
Not under supervisors:		
Etobicoke (township)	$3,108,101	12,804
North York (township)	3,063,129	13,236
New Toronto (town)	1,791,537	7,280
Leaside (town)	932,060	1,005
Total	$8,894,827	34,325

Some of these municipalities—perhaps most of them—says The Toronto Star, are in financial trouble because they went ahead with the installation of improvements on an urban and indeed metropolitan scale without a metropolitan business district to tax for them. Their metropolitan business district is in Toronto; its taxes go to Toronto alone. For that reason Toronto itself has been able to keep out of financial difficulties. Its financial standing is such that its bonds are eagerly sought by investors. Our Toronto contemporary concludes:

"But it does not follow that Toronto can go 'full steam ahead' or that the city can afford to levy a tax rate higher than that which was imposed in 1933. There were, after all, tax arrears of nearly $12,000,000 outstanding at the end of the year, and it is evident that taxes are a very heavy burden even at the present mill rate. In the centre of a defaulting area, but itself in irreproachable financial condition, Toronto must take every precaution in order that this condition may be maintained. There must be a reasonable tax rate, and the rate should be made to include at least a portion of the relief payments which the city will make in the current year."

AUTOMOBILE FATALITIES

FATALITIES FROM AUTOMOBILE ACcidents in Great Britain and the United States seem to be on the increase in both countries. Figures issued by the British Home Office recently indicate that 7,125 people were killed on the roads of Britain during 1933, an average of nineteen a day, and 437 more accidents which terminated fatally than in 1932, while non-fatal accidents showed an increase of 7,823 last year over the preceding year. The record for 1933, however, is explained to some extent by the fact that a fine summer accounted for a record number of cars on the highways.

Point was added to a debate in the British House of Commons recently by figures given for the last eight years, 1926 to 1933, as follows:

	Killed	Injured
1926	4,886	133,888
1927	5,329	148,575
1928	6,138	164,838
1929	6,696	170,917
1930	7,305	177,895
1931	6,691	202,119
1932	6,667	205,450
1933	7,125	216,401

It will thus be seen that the eight-year total of persons killed was 50,837 and 1,421,083 injured.

Dealing with automobile accidents in the United States, the Travelers Insurance Company recently published an analysis for 1933. It is summed up this way: "Look at the figures. In 1927 there were 23,200,000 autos in use in the United States. In 1933 the number was 23,800,000—an increase of only 2.6 per cent. In 1927 auto accidents killed 25,533 people; in 1933 they killed 29,900—which is a rise of seventeen per cent."

It is further pointed out that fatalities in the neighboring republic are increasing at a faster rate than automobile registrations. This contention is borne out when the factors involved in the accidents are examined. It is revealed, for instance, that nearly thirty-three per cent of the 29,900 people killed in 1933 died in accidents in which drivers were exceeding the speed limit. Eighteen per cent of the deaths came when drivers went off the road. Thirteen per cent were caused by vehicles being on the wrong side of the road; an equal percentage came from some driver's failure to give the right of way to a vehicle entitled to it. One commentator has this to say on the subject:

Those figures are utterly damning. They prove, as clearly as any black and white tabulation could prove, that our auto death toll is going up because of criminal carelessness and selfishness on the part of the drivers.

Number of cars in use is only slightly higher than it was six years ago. The cars themselves are far safer; they are solider, their brakes are better, they stick to the road better, they are easier to keep under control. It is the human element, and it alone, which has failed.

What are we going to do? It would be horribly expensive to increase the number of city and rural traffic police five-fold. It would be a dreadful nuisance to require, by law, the installation of automatic governors limiting car speeds to thirty-five miles an hour, or some such figure.

But it begins to look as if we shall not make our highways even reasonably safe until we put through some such drastic and costly safeguards. We must find some way of protecting ourselves from our own foolishness.

It would not be fair, of course, to place all the blame on the drivers of automobiles. The great majority of them naturally exercise care in their own interests; but there is undoubtedly an element which seems to ignore the right of the pedestrian, just as some pedestrians fail to realize that street traffic is vastly different now from what it was in the days of the horse and buggy. One thing ought to be borne in mind by governments when they plan new rural highways or the improvement of existing highways, however, is that some provision should be made for the pedestrian. There are many delightful walks round Victoria and the neighboring municipalities which are spoiled completely for persons not able to run to the luxury of an automobile but who enjoy the exhilaration of a hike. Only in a few spots is there a decent path upon which to walk.

STICK TO THE 1919 RESOLVE

ON WEDNESDAY OF THIS WEEK MR. Humphrey Mitchell, Labor member for Hamilton East, will move a resolution in the House of Commons at Ottawa to prohibit the Prime Minister of Canada from recommending the granting by the King of a title to any Canadian.

It is suggested that many members of the House will want to speak on this subject but that the resolution will have little chance of reaching a vote because the time allowed for the discussion of business of private members is limited—which means that if a resolution is not disposed of at a single sitting it automatically goes to the bottom of a long list and may not be reached again for months, perhaps not at all.

It will be recalled that at last year's session of the House the Prime Minister announced he did not consider this Parliament bound by what another Parliament did in the matter of titles. The Nickle resolution of 1919 ended the titles system as far as Canada was concerned; but Mr. Bennett decided, without consulting this Parliament, that he would make recommendations for honors to be included in the New Year's list. These included two knighthoods, and there never has been any suggestion that the Canadians singled out for this distinction did not merit them. It was solely a matter of principle that was involved. Canada decided in 1919, and reaffirmed on another occasion, through her elected representatives, that she wanted nothing more to do with an effete system. We do not think the people of this country have changed their minds since.

What the Canadian people obviously would like the House of Commons to do on Wednesday would be to put the resolution which Mr. Mitchell will introduce to the vote on that day and then get on with the really important business of the country. Unless there shall be a government arrangement to defeat it, Mr. Mitchell's resolution should pass with a substantial majority.

It is being suggested in Great Britain that there is to be a shake-up in the cabinet of the National Government. It is not surprising. The by-elections of recent months must have caused the powers that be a good deal of concern.

An Old Country tobacco-manufacturing concern is running a series of full-page advertisements in a popular illustrated daily under the title "Flags of the Empire." The one we have before us is the flag of the Union of South Africa which has its own distinctive emblem incorporating the Union Jack. What will the firm do when it tries to find Canada's flag?

WHAT OTHER PAPERS SAY

TO GATHER TAXES
The Brantford Expositor

The Brantford Expositor makes the following comment re the suggestion that has been made in the United States for a door-to-door collection in an endeavor to secure $20,000,000 in back income taxes: "In olden days men who undertook to obtain payment of debts used to drive white horses so that all the neighbors knew the significance of such a stead hitched to the tying post in front of the premises. The auto has done away with this, but a white painted machine might bring good results.

DOGS FOUND THEIR WAY
Our Dumb Animals

A dog, which had lived on a farm in Iowa, was taken to Florida in a closed box-car, filled with household effects, a distance of fifteen hundred miles. A few days after arriving in the new locality he disappeared, and weeks later was found on the porch of the house from which he had been removed. The dog had gone straight to his destination, though he had not seen the country through which he passed, and had known nothing of the direction taken. Such wisdom as this is positively uncanny.

A bonny shepherd dog was lost from his owners and their car in the east, and given up for good, but three months later he appeared at his old home in the capital of Oregon; a staggering skeleton, to be sure, yet he was there. This animal had followed the sun to the west for more than two thousand miles, over boundless prairies, deserts, across rivers and mountain ranges, as true to his course as the beam of a star.

A THOUGHT

Seemeth it a small thing to you to have eaten up the good pasture, but ye must tread down with your feet the residue of your pastures, and to have drunk of the deep waters, but yet must foul the residue with yours feet.—Ezekiel xxxiv 18.

Take the selfishness out of this world and there would be more happiness than we should know what to do with.—H. W. Shaw.

Loose Ends

Mrs. Smith doesn't know her Assyrians very well—Miss Snipe has a distressing experience with some frogs next door—a fiendish revenge is perpetrated — Democracy proves dull—which is a mistake.

By H. B. W.

ASSYRIAN

MRS. PAUL SMITH, a very charming and competent representative of her sex in the Legislature, dug up an Assyrian record the other day in which an ancient scribe of 2,800 B.C. deplored the imminent downfall of civilization. Everything, said this nameless prophet, was going to the dogs. Children no longer obeyed their parents. Bribery and corruption were rampant. And, which apparently was the worst sign of decay, everyone wanted to write a book. At this recital Mrs. Smith smiled and the Legislature guffawed and seemed to think that because things hadn't gone to the dogs of Assyria, therefore everything was bound to be all right just now.

The trouble with the Legislature is that it doesn't know anything about Assyria, where it was or what it was. If it had known any history further back than the election of 1903, it would have realized that Mrs. Smith's quotation was badly selected and proved a truth exactly the opposite to what she wanted to prove. For the fact is not, as Mrs. Smith argued, that such dire prophecies are foolish now as they were then. The fact is that the nameless old Assyrian's prophecy proved correct in every detail.

Things were going to the dogs. Things did go to the dogs. Assyria and its entire civilization, the most advanced up to its time, fell down almost in the night, for the very causes mentioned, one of the most spectacular crashes recorded in history. And Assyrian civilization was never heard of again.

They laughed at the nameless propet in those days in precisely the same voice that the Legislature laughed last week. No Assyrian knew what was happening to his civilization. No Roman knew that the decline and fall was in progress. No one, not even the Legislature, knows what is really happening to western civilization to-day. However, the Legislature has ample troubles. It should enjoy a laugh whenever it gets a chance, even if the laugh proves, a thousand years hence, to be on it.

DULL

YOU HAVE NOTED, no doubt, that this column has been rather duller than usual during the last few days. This is because the Legislature has reformed. It has stopped providing those purple passages, those excursions and alarums which make good copy; and, as a faithful reporter, I cannot invent them, for it is the invariable rule of this column, as you have guessed before, that it must contain nothing but cold, hard facts without any embellishment from me.

Well, I gather that the public, as I predicted, is a little disappointed in the Legislature because it has ceased to provide amusement. The average man spends a substantial part of each day complaining about his politicians, about their waste of time and incompetence, but when they cease wasting time and become competent, he doesn't like it either. He feels cheated out of an innocent amusement, which he has been enjoying for years; for the public's real, burning interest in politics is not in the larger issues of government, not in complicated questions which few can understand, but in the clash of personalities, the human actors, the things that the dullest elector can grasp.

NO COLOR

THAT IS the great menace to democracy in our time—it isn't colorful and exciting enough; and the better it works, the more serious and successful it is, the less color and excitement it contains. When it is working at its very best, that is the time when the average man complains the most about it and wonders why it doesn't get busy and do something. To a great extent, the success of Fascism and such things is due to their superior showmanship—to parades and circuses, black shirts and fancy salutes, out of which the public, being about twelve years old in the mob state, gets a kid's thrill.

A democratic government could govern just as well as Mussolini or Hitler and be thrown into the gutter fir its pains, but the mistakes of these dictators are swallowed up in cheers and the sound of martial music and marching men.

It is not safe for democracy to neglect the emotional needs of the people. It should try to put on a sufficiently interesting front to keep the public from getting bored and dissatisfied. Our political leaders ought to unbend enough to put a little human appeal into their stuff, to let the average man know that they are really trying to do something for him. Unless the average man is told in a loud and exciting voice, he won't believe it. Unless there is an element of struggle a whiff of battle from the field of politics, he imagines everyone has gone to sleep.

FLOGS

"YOU KNOW WHAT?" said the little girl from next door, when I got home from the Legislature last weekend.

"Flogs," said her brother.

"He means frogs," said she. "We founded them down in the swamp."

"Flogs have no feets," said her brother.

"Of course, they have feet," said she. "Only they keep them under them when they sit down, that's all."

"Flogs got no feets," her brother persisted.

"He's only a little boy," said she. "Anyways, we founded the frogs in the swamp behind Pudbury's place. We founded two."

"One green, one brown," said he.

"He means," said she, "one was green and one was brown. So we sat them down together on the bank and you should have heard them talk to one another."

"Urk, urk," said he.

"He means," said she, "that they said urk, urk. But they didn't really. They said eep, eep."

"Urk, urk," he insisted.

"Well, anyways, we put each a frog in our pocket, but my brother's pocket wasn't big enough, so he put it down inside his sweater. That keeps it warm, you know."

"Nice and warm," said he.

"So we brought the frogs home with us, all nice and cosy, but they didn't talk to each other any more. They just looked at us kind of sad. So we got a box and put over them and a pan of water so they could have some swimming and boy, could they jump!"

"Flogs jump up and down, urk, urk," said he.

"So yesterday my mummy invited Miss Snipe to tea," said she. (This, I presumed, was an attempt at reconciliation between the people next door and Miss Snipe, following the insult offered to the latter by the children next door on St. Valentine's Day.)

"Oh boy, oh boy," said her brother, evidently recollecting something that gave him a fierce delight.

"Oh boy, yes," said she. "You know what we did?"

"Flogs in the pocky," said her brother.

"He means we put the frogs in the pockets of Miss Snipe's coat when it was hanging in the hall, that's all. And did they wriggle!"

"Wiggle, wiggle," said he.

"Then we went away and hid behind the fence and waited," said she. "So Miss Snipe put on her coat, but she didn't notice anything, not at first. Then when she got half way up the road, where we were hiding behind the fence, she put her hand in her pocket to get her hanky——"

"Oh, boy!" said her brother with a fiendish laugh.

"Well, you should have seen Miss Snipe and you should have heard her when she pulled out those frogs," said she. "She kind of gurgled like in her throat and she throwed the frogs on the ground and kind of ran off shouting."

"Urk, urk," said her brother.

"He means she said urk, urk," said she. "Well, she said something like that, but I don't just know what, and she said dam, what is a naughty word. So when she'd gone we took the frogs up again and put them in our pockets and took them home. They're under the box now and we're feeding them cake and everything."

"Urk, urk," said he.

THE RHYMING OPTIMIST

By ALINE MICHAELIS

QUESTIONS

O, how can I decipher
Life's closely-written scroll,
And with my little learning
Resolve the human soul?

Can I be sure of virtue
Or positive of wrong;
I, who am swayed by starlight
And shaken by a song?

Can I map honor's country
And mark truth's boundary;
I, who find no creed's voices
As potent as the sea?

I saw one men thought noble
Was touched with some dark taint.
And one they call a sinner
To me has been a saint.

How can I thread the mazes
Of others' thought or deed;
I, who by winds of beauty
Am shifted like a reed?

Twenty-five Years Ago To-day

THE VICTORIA DAILY TIMES
March 5, 1909
(From The Times Files)

Harry Hemming, proprietor of the Driard Hotel, has purchased a sixty horse power six-cylinder Franklin touring car to carry seven passengers, 1909 pattern. The car has been shipped from the factory in Syracuse and has arrived at Seattle. The cost of the car is $5,250, and it will arrive here next week.

* * *

A. C. Burdick will leave here this evening for the east. He will be absent about six weeks. Among other places he will visit will be St. Paul Chicago and Toronto.

* * *

The city has not formally entered into an agreement to furnish water to Oak Bay upon the terms agreed upon at a series of conferences held during the past two days. Last evening the council meeting informally considered the objections raised by the city barrister, who advised the ratepayers would have to pass upon it before an agreement could be entered into.

* * *

The most important games of the season in the Pacific Coast Basketball League will take place this evening at the Assembly Roller Rink. The game is between Victoria and Vancouver, and carries to the winner the championship of the Pacific Coast in the basketball league of the Northwest.

* * *

With its wireless equipment the Nippon Yusen Kaisha steamship Aki Maru has performed the feat of completing the passage of 4,240 miles from Yokohama, Japan, to Victoria without being out of communication with either shore, says The Seattle Post-Intelligencer. A report of the achievement was made upon the arrival of the steamship in Seattle at noon yesterday.

RUBBER TIRE WHISKY GOOD

Chemists Find It Just as Pure; Also, Gasoline and Coal Tar Brews

By RODNEY DUTCHER

Washington, March 1.—You may be drinking a distillate of old rubber tires, but you probably would not if you knew it.

That is one of the problems the Federal Alcohol Control Administration ponders in connection with its hearings on labeling of whisky.

The rubber tires will not hurt you. The alcohol made out of them is just as pure as alcohol from grain. The question is whether proper consumer protection standards demand that when a rectifier mixes alcohol of that type with whisky the retailed bottle should bear the words "rubber tires."

Gasoline and coal tar also can be made into alcohol. The FACA does not think you would drink that knowingly, either. You would prefer alcohol made from grain, molasses, or even potatoes.

Rectifiers just do not see any sense in such labeling. Rubber tire, gasoline and coal tar alcohol are much cheaper than grain alcohol and the rectifiers prefer cheap alcohol.

So long as the chemist cannot tell what the alcohol was made from, they ask, what is the difference?

Other People's Views

NOTICE!

The Times urges its correspondents to restrict their contributions to 400 words. It positively will not print lengthy communications.

These letters must be plainly written on one side of the paper only, and must be accompanied by the names and addresses of the writers, not necessarily for publication but as a guarantee of good faith.

Letters will not be re-written for publication. If they are not legible no attempt will be made to read them.

Letters not used will not be returned to the writers.

Letters containing offensive personal reflections will not be printed.

These rules, which henceforth will be carried out absolutely, are designed as much for the protection of our patient readers as for that of The Times.

CAMPS AND UNEMPLOYED

To the Editor:—Some method of "Conscription to Camps" should be immediately adopted in order to ease the burden of parents and relatives of young and middle-aged men who persist in sticking to their home-firesides after a long period of unemployment. These human parasites have long since given up hope of ever finding a job, and they greedily grasp the nourishment and other necessities from their long-suffering folks-at-home without a blush, or any trace of shame. These leaches who stay in bed until noon, and grumble about unsuitable meals, never hesitate to extract the last dime from their mother's purse to buy cigarettes or go to a movie show.

Many of these home-loving-birds come home in the early hours of morning and worry their long-suffering folks with their outside troubles and careless habits. Some do not hesitate to greedily consume the very meals which should nourish the younger children of the family who attend school. These shameless idlers should be forced into relief camps located a long way from home, and not allowed to return until they are definitely assured of a steady job in the city. "FED-UP."

HOME MAKING

To the Editor:—When even a "better class" woman marries she would need to make sure of a "better class" man before risking the important undertaking of being a mother. If being wife and mother in a home were a guarantee against bringing crude drink-sodden children into the world, then such a course could be highly recommended. But many know, to their sorrow, that it is far from being so!

The fundamentally important thing is for all intending homemakers to prepare themselves with high quality of personal character before taking up the enterprise of homemaking. Earnestly study to learn what good character is, and as earnestly train for becoming such a character. We are not allowed to be teachers, electricians, or even plumbers, without a lot of study and training. How much more important to give attention to our character of being, for homemaking.

To watch the effect of their thinking on their speech and deeds would be a good beginning for many. And each time we find a flaw, give care to correcting it. Let the cross mean endeavor, and achievement the crown, and "Ask the Saviour to help you, for He is willing to aid you, willing to carry you through."

Give attention to these things first, both men and women, and home and children will be enfolded in refinement and graciousness, and the children will have reason to "honor thy father and thy mother" spontaneously. Let them have daily example of grace and honor before them from their earliest consciousness.

STANDARD BEARER.

Victoria, March 1, 1934.

SIDE GLANCES By George Clark

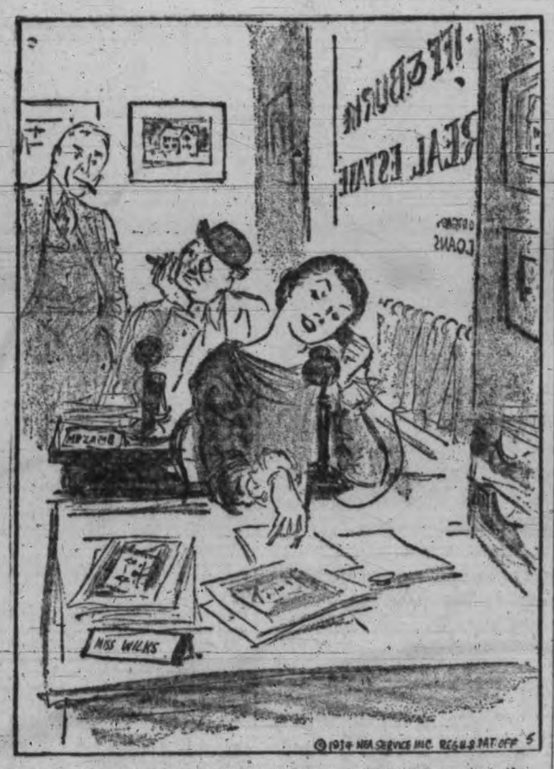

"Oh, Mr. Birch, why can't you be serious? I think I have just the house you're looking for."

DAVID SPENCER LIMITED

Meats--Provisions--Delicatessen

TUESDAY VALUES—CASH AND CARRY
For Health and Pocket Eat Spencer Meats

Soup Bones	Kidney Suet	Beef Liver
Each 5c	lb. 5c	lb. 10c

Stew Beef, Oxford Sausage, Minced Steak, 2 lbs.....16¢
Round Steak, lb. 13¢; T-bone and Sirloin, lb. .....17¢
Shoulder Steak, lb. 8¢; Blade Roasts, lb. .....8¢
Cooked Tripe, lb. 10¢; Boiling Beef, lb. .....7¢
Rump Roasts, lb. 14¢-13¢; Sirloin Tip Roasts, lb...13¢

Eggs, Grade "A" Medium	Chateau Cheese	Cooket Shortening
Doz. 23c	½s ..12½c	lb. 9c

Sliced Corned Beef, Ham Bologna, lb. lots .....17¢
Sliced Roast Beef, lb. 30¢; Jellied Tongue, lb.....30¢
Sliced Standard Bacon, lb. 28¢; Back Bacon, lb....35¢
Mild Cheese, lb. 18¢; Matured Cheese, lb. .....25¢
Crescent, Bakeasy, Silverleaf Lard, lb. .....11¢

SERVICE MEATS—DELIVERED

Steaks: Round, lb. 15¢; T-bone and Sirloin, lb. ....20¢
Rump Roasts, lb. 16¢; Sirloin Tip Roasts, lb.....17¢
Centre Shanks, lb. 8¢; Centre Plate Beef, lb. .....8¢

Orange Week in Our Fruit Dept.

619 VIEW STREET
ARCADE BUILDING

March 5 to March 10

EXCEPTIONAL VALUES IN FIRST QUALITY SUNKIST NAVEL ORANGES

Sunkist Means Richer Juice—Navel Means No Seeds

Nice thin-skinned, juicy Navels, doz. for	15c	3 doz. 42c
Good-size, sweet Navels, doz. for	19c	3 doz. 55c
Nice Dessert Navels, doz. for	25c	3 doz. 69c
Large sweet, juicy Navels, doz. for	29c	3 doz. 85c

Visit our Fruit Department and be convinced of these special bargains.

Our Big First-of-Month Sale Is Continuing

The Following Are Some of the Outstanding Values
For Full List See Tuesday's Times
Groceteria Cash and Carry

Aylmer Pure Seville Orange Marmalade, 4s.....35¢
(Limit 3 tins to customer)
Shirriff's Assorted Jelly Powders, 2 pkts. for.....9¢
Clark's Canadian Whole Pea Soup, 2 tins for.....9¢
Clark's Pork and Beans, 1½s, 2 tins.....11¢
Aylmer Tomato Juice, 1s, 2 tins.....11¢
Aylmer Tomato Soup, 2 tins.....13¢
Aylmer Clam Chowder (finest made), 2 tins.....15¢
Aylmer Vegetable Soup, 2 tins .....15¢
Fray Bentos Corned Beef, 1s, 2 tins.....23¢
Dr. Jackson's Lishus, Bekus Puddy, Roman Meal and Kofy-Sub, pkt. .....31¢
Ashcroft Tomato Ketchup, 13-oz. bottle.....9¢
Aylmer Pure Strawberry Jam, 4s, tin.....50¢
King of Castle Greengage Jam, 4s, tin.....37¢
King of Castle Raspberry Jam, 4s, tin.....39¢
Gordon Head Strawberry Jam, 4s, tin.....45¢
Eagle Lobster, ¼s, 2 tins.....25¢
(Limit 4 tins)
Eagle Lobster, ½s, tin.....25¢
Kellogg's All-Bran, large pkt.....19¢
Kellogg's Whole Wheat Flakes, 2 pkts. for.....19¢
With Jungleland Book FREE
Spencer's Diamond "S" Bread Flour, manufactured from No. 1 hard wheat, 24-lb. sack, 70¢; 49-lb. sack, $1.29
Ogilvie's Minute Oats, per carton.....15¢
Aylmer Golden Bantam Corn, 2s, tin.....10¢
Orchard City Tomatoes, 2½s, 3 tins.....25¢
Aylmer White Corn, 2s, 3 tins.....25¢
Aylmer Sieve 5 Peas, 2s, 3 tins for.....25¢
(Limit 6 tins)
Jameson's Blue Ribbon, Nabob and Malkin's Coffee, per lb. .....39¢

SPENCER'S PEKOE TEA, lb.....35¢
3 lbs. for.....$1.00

"LITTLE PETER" SOAP LASTS LONGER

"Everywhere I'm used they find
Wash day troubles are left behind."

LITTLE PETER Says:

The Jingle Competition Will Close Soon

It's Such Fun Why Don't YOU Try?

How do you know you cannot write a jingle? Give your mind to it for two minutes and you'll write one. Get the family writing one. You may be lucky, and you could use the Prize Money to buy something the whole family could enjoy. Start at once.

LITTLE PETER POINTERS

PETOBOLIC (Carbolic)
For all household and laundry purposes. Universal cleanser and disinfectant. Excellent for windows, floors, woodwork, etc.

LITTLE PETER GREEN OLIVE
Ford washing woolens (without shrinking them) or anything that can be washed with water.

LITTLE PETER PALE
Makes white clothes whiter, excellent for all other household purposes.

COMPETITION RULES

1. Jingles consist of two lines that rhyme, for instance:
   "For very fine woolens and delicate clothes
   Little Peter's the Soap, as everyone knows."
2. Every jingle must tell something about one of the advantages of Little Peter Soaps—any variety.
3. Everyone is eligible, and any number of jingles may be submitted by any one person.
4. Every jingle sent in must be accompanied by a Little Peter printed wrapper or carton*
5. Write each jingle on separate piece of paper, also your name, address and dealer's name.
6. Points will be awarded for rhyme and originality, and for mention of any of the many qualities that make Little Peter Soap superior.
7. Send your jingles to The Times Advertising Department, mark envelope, "Little Peter" Competition.
8. Prize winners will be announced every Tuesday in The Times.
9. All contestants agree to accept the judges' decision as final.

The following cash prizes will be awarded every week:

1st Prize $10.00
2nd Prize ..... $ 5.00
3rd, 4th, 5th, 6th and 7th Prizes ..... $ 1.00 Each

*Printed wrappers are on Medium size bars, and Cartons on large sizes.

Little Peter Soap contains no lye ... *and that's the truth*

We don't know how many there are in the Loch Ness Monster family, but no doubt we shall be seeing a group photograph of them before very long. —Guerin Meschino, Milan.

SMELTERS TAKE GROUP

Vancouver, March 5 (Canadian Press). — Control of the Pine group of mining claims has been taken over by Consolidated Mining and Smelting Co. from the Bridge River Associated Mines Limited, it was announced Saturday. The claims adjoin the Bridge River Exploration and Bridge River Consolidated properties.

The agreement provides for full development by Consolidated Mining, who plans to develop and operate the claims jointly with other Bridge River properties.

WEAKENED—RUN DOWN FROM WINTER ILLS?

Phosferine Rebuilds Your Strength

Colds, 'flu—often-times just Winter itself pulls you down, weakens you, leaves you limp, tired and without energy for daily tasks or pleasures.

Do not ignore these warnings. Take Phosferine—it restores impoverished nerves and builds up the system—helps your body to ward off serious winter ailments that a weakened system so often falls prey to. This famous British Tonic is both safe and effective for grown-ups or children.

AVOID SERIOUS WINTER ILLS WITH

PHOSFERINE

THE GREAT BRITISH TONIC FOR

Nervous Debility	Retarded Convalescence	Nervousness
Insomnia		Loss of Appetite
Anaemia	Fatigue	Indigestion

At Your Drug Store—in Liquid and Tablet Form

50c, $1.20 and $1.90.—The larger sizes are more economical. 23

Canadian Distributors: FRANK L. BENEDICT & CO., MONTREAL

CONCERT HELPS SCOUT FUNDS

A large audience was present Friday evening at St. Mary's Hall to hear the concert put on in aid of St. Mary's Scouts and Wolf Cubs. To judge by the applause given the various numbers, everybody seemed to be well pleased.

Mrs. Downes, with her clever lightning sketches and a song in character, made a decided hit. Miss Dorothy Rawlins, who possesses a flute-like soprano voice of pleasing quality, delighted her audience with "Who Is Sylvia?" and received an encore. Miss Laura Feaker and Miss Muriel Marshall, both pupils of the Italian School of Music and Dancing, gave respectively, a Turkish dance and a tap dance, and were well received, as was also Miss Mary Wickson, who also gave a tap dance. J. H. Hinton's string quartette, composed of Miss Mary Phillip, first violin; Miss Kathleen Bancroft, second violin; J. H. Hinton, 'cello, and Mrs. Beale, piano, rendered two movements of Handel's Sonata, and a young violinist of promise was Douglas Dicker, one of the troop, in "The Chimes of Normandy." Mr. Wedderburn favored with a solo, "The Two Grenadiers," and was recalled.

At different points in the programme scouts and cubs gave scenes from their regular activities, which proved most interesting to the audience.

H. Nation, vice-chairman of the committee, with a few well-chosen words introduced the artists, all of whom generously gave their services without charge.

HIGH SCHOOL NOTES

On Thursday and Friday afternoons the agriculture students of Victoria High School paid a visit to the fourteenth annual convention of the British Columbia branch of the Canadian Society of Technical Agriculture, held at the Crystal Garden. Dr. Moore, of U.B.C., conducted the students around the show and gave valuable information in connection with the judging of the displays. The lecture lasted over an hour, during which time the students took notes.

Owing to the success of the recent mock festival, negotiations are underway for another such entertainment in the near future.

A heavy downpour on Thursday afternoon caused the postponement of the May Tulley hockey match with Oak Bay till next week.

Coach Cumberbirch, of the V.H.S. football eleven, has arranged a return game with Hillside Rovers, who took the locals into camp, 3 to 1, in last Tuesday's fixture. The game will be played Tuesday, weather permitting.

The new playing field at the rear of the school, aided by three weeks of sunshine and recent rains, is shaping up nicely and promises to be one of the finest soccer or rugby pitches in the city.

Departing from the usual weekly meeting, members of the Beta Deta Club attended Thursday afternoon's parliamentary session. The members had a highly enjoyable time and picked up many pointers on public speaking. F. Bucks accompanied the group, which follow: Brown, Stevens, Gregory, Leighton, Phillipson, Hope, Cole, Bucklin, Meharey, Jansen, Godson, Leighton, Mayne, Pearce, Smith, Swanson, McCall, Horne, Robertson and Hughes.

Friday marked the traditional "Loud Sock and Tie Day," and students celebrated widely by donning cravats and footwear of the most blinding hues.

At the regular meeting of Portia the members welcomed back to the chair Noreen Creelman, president, after an absence of some weeks. Major Kirkpatrick Crocket gave an intensely interesting address on the "West Indies," illustrated with lantern slides showing life on those islands.

A concert by the school orchestra and choir will be presented on March 16, at 8 o'clock. This promises to be the musical event of the year, attracting a large number of students and outsiders. The orchestra will hold rehearsals Mondays, Wednesdays and Fridays.

A rehearsal on Monday and Wednesday for all girls connected with the gym team will be held. A hundred per cent. attendance is called for.

Wet weather rendering the soccer field unplayable, all inter-divisional soccer matches carded for last week were called off.

Cast members of the Camosun Players' play, "Winds of Life," journeyed to Vancouver Thursday to contest for the right to represent western Canada in the dramatic festival finals held in the East.

A light work-out for the V.H.S. Blacks was held this morning under the experienced eye of Coach Lewis Clarke. The calibre of basketball shown by the Blacks in post-Christmas fixtures has been far below par and every effort is being put forth to better their game.

The date for the annual track and field meet is set for May 25.

The soccer match with Oak Bay, carded Saturday, was postponed till favorable weather prevails.

A doubles badminton tournament is scheduled for the near future to determine school champions. Increasing interest has been taken in the game each year, till now it holds a foremost place in the athletic curriculum. Entries for the tournament follow: Betty Hughes and Phyllis Jesse, Cynthia Fairweather and Claudia Jessie, Esther Ford and Gwen Barton, Irene Ellis and Margaret Jackson and "Kewpie" and Molly Unsworth.

MINING REPORT AVAILABLE

The Mar-John Mines Company announces that a twelve-page engineering report is on file with C. H. L. Branson and H. E. Hunnings, brokers, for the information of stockholders in this territory.

C.N.R. REVENUES

Montreal, March 5 (Canadian Press) Gross revenues of the Canadian National Railways for the week ended February 28, were $2,238,264, as compared with $2,565,962 for the corresponding period of 1933, an increase of $672,302.

Merchandise for Springtime Needs

Fine Arrow Brand Shirts—$1.65

New Arrivals!

Unusually Popular

BLOUSES

Plaids and checks are doubly smart in printed voiles. Fashionably sheer with white organdie jabots or bows. Sizes 32 to 38. Each, **$1.50**

Handkerchief Blouses of heavy printed crepe de Chine are shown in novelty patterns and a range of shades. Each **$1.75**

Tailored Crepe de Chine Blouses have pin-tucked fronts and high necklines. White or eggshell shade. Just the thing for wear with your spring suit. Sizes 34 to 42. Each **$2.95**

—Blouses, First Floor

It's Garden Time Again!

AN EARLY SEASON THIS YEAR MEANS A BUSY MARCH FOR ALL GARDEN LOVERS!

Here are a few timely suggestions for the gardener—

Hand Trowels, priced from **15¢** to ..... **35¢**
Hand Forks, from **15¢** to .. **45¢**
Dandelion Pullers, priced at **35¢** and ..... **55¢**
Dutch Hoes, heads only, **25¢** **30¢** and ..... **35¢**
Huar & Jackson wooden-handled Grass Shears at **85¢** and **$1.25**
Long-handled Grass Shears at **$2.50**
Pruning Shears at ..... **55¢**
Handled Turf-edgers, English make, **85¢** and **$1.00**
Tin Sprayers, priced from **15¢** to ..... **50¢**
Continuous Sprayers, at **95¢** and **$1.35**
Pressure Sprayers at **$6.00**
Brass Syringes, for spraying, at **$1.25** to **$2.75**
Bone Meal or Sulphate of Ammonia Fertilizers—
5 lbs. ..... **25¢**
11 lbs. ..... **50¢**
25 lbs. **$1.00**
Shallot Onion Sets, a lb. .... **15¢**
New Zealand Fescue Lawn Grass Seed, per lb. ..... **30¢**
Rennie's Vegetable and Flower Seeds, **5¢** and ..... **10¢**
Crosland Vegetable and Flower Seeds at ..... **10¢**
Spencer's Vegetable and Flower Seeds, **5¢** to ..... **35¢**
Spencer's or Crosland's Sweet Peas, in various color assortments.
Bulk packets, **$1.00** and ..... **50¢**

—Hardware, Lower Main Floor

New Spring Shades in

KAYSER HOSIERY

Aria, Nocturne, Alhambra and Lyric are the new grey tones. Rondeau and Ballad the new shades of brown. Sonnet, Ode and Carol the new lighter beige tones.

Ask to see these new shades in the following Kayser numbers:

66X, medium service-weight, per pair ..... **75¢**
110X, service-weight, per pair **$1.00**
100X, "Mir-o-Kleer" chiffon, pair **$1.00**
218X "Fit-all-top" medium-service, pair **$1.00**
205X "Fit-all-top" chiffon, pair **$1.00**
105X heavy service-weight, pair **$1.50**

—Hosiery, Main Floor

Arrow Brand, Broadcloth

SHIRTS $1.65

Purchased Direct From the Factory and Usually Sold at $2.50. Marked to Sell at ....

All the Shirts are of reliable English broadcloth that has been "Sanforized" shrunk. Shirts with collar attached or with two separate starched collars. Woven patterns, in stripes and pin checks or plain shades.

Three different sleeve lengths.

—Men's Furnishings, Main Floor

Greet the Spring in a Trim

Tweed Coat

Distinctive tweeds and small checks are undoubtedly the most popular Coats of the season. Come in and see the exclusive selection we have to show, in tailored or novelty styles, all neatly belted. Sizes 14 to 42. Each

$25.00

—Mantles, First Floor

Men's SUITS

Tailored-to-measure

From Fine Quality English and Canadian Woolens

For

$19.75

This is an opportunity that every man who has a desire for a perfectly-fitting Suit, made from a superior cloth, should take advantage of.

- Spencer's guarantee fit and your entire satisfaction.
- Choose any style that may please your taste, and any style touches you may desire.
- Suits will be delivered in two or three weeks and only $5.00 deposit required at time of ordering.
- Order now in time to get your Suit for Easter.

—Men's Clothing, Main Floor

NEW BOOKS

Well Worth Reading!

"The Thatched Roof," by Beverley Nichol **$2.50**
"The Modern Tragedy," by Phyliss Bentley **$2.50**
"A Warning to Wantons," by Mary Mitchell **$2.50**
"Oil for the Lamps of China," by Alice Tisdale Hobart, at **$2.50**
"Weymouth Sands," by John Cowper Powys **$3.50**
"The Cross of Peace," by Philip Gibbs **$2.50**
"The Unforgotten Prisoner," by R. C. Hutchinson, **$2.50**
"Men Against the Sea," by Charles Nordhoff and James Norman Hall **$2.50**
"Escape," by F. Yeats Buren **$2.50**

—Books, Lower Main Floor

4-ply Fingering Wool
1-oz. Ball for **15c**

Corticelli Wools—Australene, Zephrene, Thistlebloom and Zephyr Wool — in a good range of shades for spring.

—Needlework, First Floor

DAVID SPENCER LIMITED

Store Hours: 9 a.m. to 6 p.m.; Wednesday, 1 p.m.; Saturday, 6 p.m. Phone Empire 4141

SOCIAL, PERSONAL AND HOME INTERESTS

H. O. KIRKHAM & CO. LTD.
612 FORT STREET

Clark's Pork and Beans, big family tins, 3s, per tin .....14¢
Bestovall Rich Tomato Soup, 2 tins for .....15¢

Cooked Corned Beef, lb...15¢ | Rib Lamb Chops, lb. .....18¢
Sliced Lunch Tongue, lb...28¢ | Tender Club Steak, lb....20¢
Choice Back Bacon, lb....30¢ | Dressed Rabbits, each....20¢
Sauerkraut, lb. .....10¢ | Stewing Veal, lb. .....10¢

Fresh Filleted Cod, lb.....15¢ | White Spring Salmon, lb., 20¢

News of Clubwomen

City Temple Auxiliary.—The Ladies' Auxiliary of the City Temple will meet to-morrow afternoon at 2.45 o'clock at the Social Hall of the Temple.

Chapter To Meet.—The Valentine Harvey-Beaumont Boggs Chapter I.O.D.E. will meet to-morrow afternoon at 2.30 o'clock at the headquarters, Union Building.

Daughters of St. George—Daughters of St. George will hold the regular meeting in S.O.E. Hall on Wednesday, March 7, at 8 o'clock. All members are requested to attend, as important business has to be discussed. Officers and guard team are asked to be at the hall at 7.15 p.m.

Catholic Women's League.—Victoria Subdivision of the Catholic Women's League will meet on Wednesday evening in the Cathedral Parish Hall. Rev. Father Albury will give an address on the West Indies, which has been eagerly anticipated, and a full attendance of members and friends is expected.

Seamen's Institute.—Victoria Connaught Seamen's Institute appeals for contributions of magazines and papers to be used for the entertainment of sailors while in port, and also to be shipped on the outgoing vessels for the use of sailors at sea. Magazines may be left at Victoria Connaught Seamen's Institute, Superior Street, or at the Victoria Wood and Coal Company's office, 1104 Broad Street.

STAR'S HUSBAND STRIKES WRITER

Associated Press

Hollywood, Cal., March 5.—Hollywood buzzed to-day with the details of how Ralph Blum, husband of Carmel Myers, screen actress, squared off with Arthur Ungar, editor of a film trade paper, in a fistic encounter at an exclusive cafe Saturday. Scores of film celebrities saw Blum hit Ungar on the nose and Ungar countered with a left hook to the head. They were separated by bystanders.

"This isn't finished by any means—wait until I meet him again," said Blum.

"There wasn't any fight—just a little argument," said Ungar.

Blum, an attorney, took exception to a story he said had appeared in the paper.

Psychology Of Home-making Topic

"The Psychology of Home Making" is the title chosen by Rev. E. F. Church for his address to-morrow evening at 8 o'clock in the Emmanuel Baptist school room. Home making, being fundamental, is worthy of more serious study than is usually given it by either young or older people. Successful home making must be based on a right psychology, and as the church is a recognized authority on this subject, what he will have to say should be of great value.

The address will be given in the Emmanuel Baptist schoolroom, corner Fernwood and Gladstone Avenue, which may be reached by the Haultain bus or Fernwood (No. 3) car to terminus. The meeting is open to the public.

Many Donations To Friendly Help

The Friendly Help Welfare Association acknowledge with grateful thanks the following donations received during the month of February:

Clothing—Mrs. Halpenny, A Friend, Mrs. Horton, Mrs. Garlick, Mrs. Nicolson, Mrs. Maxwell, Mrs. Yarrow, Mrs. Blackburn, Mrs. McLachlan, Mrs. E. D. Todd, Mrs. Heintz, Mrs. Hicks, Col. and Mrs. Pepler, Mrs. Adamson, Mrs. Moore, Mrs. Maxwell, Mr. Willis, Mrs. Harris, Mrs. Pearce, Mrs. McKenzie and Mrs. Fosset.

Sundries—Friend, apples; Mrs. English, bed complete; Cranmore Road, mattress; Mrs. Davidson; Mrs. Trickett, mattress; Mrs. Nicolson, baby buggy and go-cart; Mrs. Leigh, bed complete; Mrs. Lee, bed; Mrs. McLachlan, stove; Mr. McCallum, two mattresses; Mrs. McCarter, bed; Mrs. Batteson, bed and spring.

"WINDYHAUGH" TEA IS POSTPONED

The tea which was to have been held under the auspices of the Navy League W.A. at the home of Mrs. J. H. Gillespie on Wednesday afternoon, has been postponed until a later date.

Chest Colds
Rub well over throat and chest
VICKS VAPORUB
OVER 21 MILLION JARS USED YEARLY

GIRLS' COUNCIL HEAR SPEAKERS

Miss Horrocks Gives C.G.I.T. Girls Talk on Business Ethics

The monthly meeting of the Victoria Girls' Council was held at the Y.W.C.A. on Saturday evening, with a good attendance representing the various churches of Victoria.

Before the supper hour, the girls enjoyed a recreational period led by Miss Jessie Reynolds of First Baptist. Guests at supper included Miss Winifred Horrocks and Mrs. C. W. Plumb, both of the Metropolitan Church. The meeting was in charge of Miss Wini Urquhart. A sing-song was then enjoyed. Our business session was presided over by Margaret Fleming. Miss Urquhart spoke on finances in connection with girls' work throughout the province and urged the girls to take part in the campaign during this month.

The Girls' Council is carrying out a vocational theme and the guest speaker was Miss Horrocks of the Hudson Bay's Company, who spoke on the necessary qualifications a girl must have upon entering the business world, stressing the fact that a girl embarking on a business career, should do so with the thought "What can I put into it?" and not "What can I get out of it?" Finally she urged the girls to give of their best in whatever line of business they entered.

Miss Lillian Parfitt spoke on the Easter programme in C.G.I.T. groups and also on how the girls could enrich their own lives at the Easter season, suggesting the theme "The Living Christ" for the month of March. This was followed by a demonstration of an Easter Message Play, which could be used to advantage in their own groups. The pageant was impressively portrayed with the following characters: Spirit of Easter; Kay Foxgord; Youth of To-day, Opal Abercromble; Life, Kitty Cameron; Light, Rita Trace; with Dorothy Plum at the piano. The evening was brought to a close by "Taps."

James Bay C.G.I.T. Held Mother And Daughter Dinner

The Canadian Girls in Training of James Bay United Church held their annual "mother and daughter" banquet on Friday, with about eighty-five guests, mothers and daughters, present.

The tables of each group were prettily decorated by the girls. The "Lightkeepers," table was centered by a lighthouse, and each mother was presented with waxed water lilies. The place cards were in keeping with the scheme, having pressed seaweed on the left hand corner.

The S.O.S. group carried out their design in a camp scene—a miniature lake and teepee forming the decorations. Favors were in the form of small canoes, the paddles forming the place cards. Each mother and guest was presented with a small corsage of flowers.

The winning table was decorated by the "Second" group. A mauve gauze table cloth over white, centred by a large gold star, on which stood a bowl of mauve tulips and yellow daffodils. Small gold stars sprinkled the cloth; place cards with hand-painted butterflies were used and small colonial bouquets of mauve and white were presented to each mother. This table was awarded a prize.

After a very enjoyable supper, the following toasts were proposed: "To the King," Violet Brown; responded to by the singing of "God Save the King." "To Our Mothers," Isobel Nichols; responded to by Mrs. Wilkinson. "To Our Fathers," Edna Parkin; responded to by Rev. W. R. Brown. "To the Sunday School," by Betty Southern; responded to by Mr. F. Schroeder. "To the Tuxis and Trail Rangers," by Nellie Tickle; responded to by Mr. C. Davies. "To the Young Peoples," by Evelyne Fleming; responded to by Douglas Gillan.

Miss Lillian Parfitt, sponsor of the Girls' Council, was the guest speaker, and gave a very inspiring address, taking the "Queenly Quest" as her theme. The Lightkeepers' group put on a very impressive candle lighting ceremony, which closed with the singing of "Taps." A short programme followed of vocal and instrumental music. The forming of a friendship circle and the singing of "Follow the Gleam" brought the evening to a close.

ROYAL PARDON FOR MARRIAGE

Associated Press

Cannes, France, March 5.—Sources close to King Gustaf of Sweden yesterday said it was indicated he would forgive his grandson, Prince Sigvard, who plans to marry a commoner, Erika Patzek, blonde German actress.

The couple plan to come to Cannes for their honeymoon. Although formal confirmation was lacking, the informants said the king appeared ready "to forgive and forget."

W.A. JUNIORS REVIEW YEAR

Columbia Young Members Hold Annual Meeting at Memorial Hall

Mrs. C. W. Brooks, Retiring Superintendent, Presented With Flowers

Over 400 junior members of Columbia Women's Auxiliary crowded the Memorial Hall on Saturday afternoon to attend their annual meeting, many senior members, delegates and interested friends also being present, with several of the clergy.

As it was the last meeting to be conducted by their much-loved junior superintendent in that capacity, the large gathering was a tribute to Mrs. C. W. Brooks, and she was presented with a handsome basket of spring flowers by her superintendents, the juniors of St. Mathias and St. Michael's, Royal Oak, bringing her violets.

The Diocesan president, Lady Lake, who opened the meeting, was also presented with flowers from the juniors, nor was the Diocesan recording secretary, Mrs. Colin Cummins, forgotten, and both expressed their pleasure and grateful thanks.

Lady Lake in a short address spoke of the valuable constructive work done by Mrs. Brooks during her term of office, and asked for an equally loyal support of all the members for whoever should succeed her.

TEXT ROLL CALL

Miss Florence Robertson read the minutes of last year's annual meeting and called the roll which was answered in an unusual way the members of each branch repeating a text in unison when their name was called. Fifteen branches answered the roll call.

In giving the report of the year's work, Mrs. Brooks paid a tribute to the inspiring and devoted work of the superintendents in each branch, which had brought such fine results. The statement showed that a total of $551.82 had been raised, by 556 members, in twenty-two branches: the pledge of $270 had been met; $26 given to the Sunday School by post; $124.25 having been contributed to their parishes.

DOLL DRESSING CONTEST

The value of Dorcas work amounted to $46.06 and the contributions to the United Thank-offering Fund 12.70. Once again the doll-dressing competition, started by a previous junior secretary, Mrs. J. Chrowe, proved a great success, as a result of which forty-eight beautiful-dressed dolls were provided for the Dorcas department, to be used as Christmas gifts, and members of ten branches won prizes for their clever work.

Beside the money contributed, and the dolls to the Dorcas department, the juniors did sewing, made scrapbooks and quilts, one being sent by the Quathiaski branch, the members having picked and carded the wool for the filling, and the quilting was done by them.

In the Dominion and Diocesan competitions entered, the juniors attained high marks, the study book is used, and 156 copies of the living message for juniors taken.

MUSICAL PROGRAMME

At the close of business, a varied programme was given, including songs, both solo and in chorus, action songs by pupils of the kindergarten class of the Good Hope Mission directed by Mrs. Field, which delighted the audience, also a very well-staged tableau entitled "Our Pledges," the words supplied by Miss Georgie Checkley, acted by members of the city branches, which carried a valuable lesson to W.A. members and was highly applauded. A play entitled "The Story of Moses," acted in dumb show, the narrators being Brownies of the Good Hope Mission, was most effectively staged and received well-merited applause.

Deaconess Robinson gave an informal talk to the children, thanking them for their help in sending her up the island in search of adventures, and more pupils for the Sunday school by post.

Bishop Schofield gave the final benediction, after which the doxology and national anthem were sung.

The children were then regaled with tea and buns in the gymnasium, into which they marched in an orderly way, to tables decorated with special flowers, the flower being chosen by the branch. Games were directed by Rev. R. E. Yerburgh, assisted by Miss Brown, the grand march past being very impressive and interesting to the visitors who were also entertained to tea. Mrs. Brooks being assisted by Mrs. Finch and the superintendents and helpers.

QUEEN ENJOYS WOMAN'S OPERA

Dame Ethel Smyth, on 75th Birthday, Conducts Own Composition

London, March 5 (Canadian Press Cable).—Queen Mary led the applause at the end of the playing Saturday of Dame Ethel Smyth's famous "March of the Women," at a concert in Albert Hall in celebration of the composer's seventy-fifth birthday.

There had been some doubt among London's musical population whether the piece would be played as it was written in 1911 for militant suffragettes during the struggle for enfranchisement of women. Dame Ethel herself conducted the performance of the march in a vigorous manner.

The programme, devoted to music by the distinguished woman composer, included her "mass in D," conducted by Sir Thomas Beecham.

SATURDAY'S PRETTY BRIDE

—Photo by Savannah.

Mrs. Brian Madeley Hunnings, formerly Miss Gladys Eugene Hedge, whose marriage was solemnized at St. Mary's Church Saturday afternoon.

PERSONAL

Mrs. T. D. Pattullo, wife of the Premier, will be "at home" on Friday afternoon, March 9, from 3.30 till 6 o'clock, at her home, 961 Beach Drive, Oak Bay.

* * *

Miss Cottingham of Edmonton is visiting in Victoria as the guest of her sister, Mrs. Forrest, at the Empress Hotel.

* * *

After spending the week-end in Victoria Mr. and Mrs. Arthur Whitesides of Vancouver have returned to their home on the mainland.

* * *

Mr. and Mrs. H. M. Vincent, Linden Avenue, who are visiting in California, will return to their home in Victoria at the end of this month.

* * *

Mrs. Herbert J. Wilson, of Perth, Ontario, arrived in Victoria yesterday and will be a guest at the Empress Hotel for some months.

* * *

Mrs. Paul Smith, M.P.P., left on Friday evening for her home in Vancouver, and will return to Victoria on Tuesday morning to resume her parliamentary duties.

* * *

Mrs. J. O. Wilson, Linden Avenue, who has been visiting in Vancouver as the guest of her sister, Mrs. Alexander Gordon Reid, has returned to her home in Victoria.

* * *

Mrs. S. H. Balfour of Vancouver, who is visiting in Victoria with her mother, Mrs. Beauchamp Tye, Wilmot Place, Oak Bay, will return on Wednesday to her home on the mainland.

* * *

The many friends of Mrs. John Cochrane, who has been lying seriously ill at her home, 815 Linden Avenue, will be pleased to learn that she is making favorable progress towards recovery.

* * *

Miss Kathleen Harte, daughter of Mr. and Mrs. J. J. Harte, Asquith Street, will leave on Sunday next for Police Coupe, in the Peace River district, where her marriage will take place shortly to Mr. Charles Dudley Gaitskell.

* * *

Sir Frank and Lady Barnard of Victoria, who have been spending some time in England and the south of France, reached Halifax Saturday aboard the liner Montrose and left again to-day by the Ss. Lady Nelson to spend several months in the West Indies. Senator G. H. Barnard, brother of Sir Frank, went to Halifax from Ottawa to meet them.

* * *

An interesting engagement was announced in Vancouver Saturday by Mr. and Mrs. L. H. Dwinnell, 2049 West Forty-fifth, of their second daughter, Evelyn F., to Mr. Jack J. Johnston, son of the late W. R. Johnston, of Santa Cruz, Cal., and the late Mrs. M. H. Ball, of Victoria. The wedding will take place in Ryerson United Church, Vancouver, on Thursday, March 29.

* * *

Among the guests registered at the Dominion Hotel are: Mr. A. B. Stewart, Vernon; Mr. A. Watt, Vancouver; Mr. E. A. McBain, Edmonton, Alta.; Mr. and Mrs. E. Bosence, Vancouver; Mr. and Mrs. A. R. Brown, Port Angeles, Wash.; Mr. J. E. Hastings, Vancouver; Miss M. Salt, Vancouver; Mr. C. R. H. Salt, Vancouver; Miss Johnson, Vancouver; Mrs. P. J. Dermody, Seattle, Wash.; Mr. F. McNaughton, Seattle, Wash.; Mr. J. Watson, James Island; Mr. J. Thompson, James Island; Mr. and Mrs. C. V. Jones, Vancouver; Mr. C. Walpole, Vancouver; Mr. J. P. Bedner, Fernie; Mr. G. W. Skelding, Vancouver; Mr. J. R. Nolan, Fernie; Mr. J. S. Bowes, Vancouver; Mr. H. Stanley, Burnaby; Mr. T. G. Howland, Minneapolis; Capt. J. Park, Vancouver; Mr. and Mrs. Fred Jackson, Vancouver.

Mrs. P. W. Pennefather of Prince Albert arrived in Victoria yesterday afternoon on a visit to her sister, C. R. Dunsford, Pakington Street. For the last two months Mrs. Pennefather has been visiting in Winnipeg with friends and relatives.

* * *

Miss Joan Finlayson of Vancouver, who came over to Victoria to attend the hunnings-Hedge wedding that took place on Saturday, has returned to her home on the mainland, and while in Victoria was the guest of Mr. and Mrs. Kenneth Brown, Central Avenue.

* * *

Complimentary reference to Major and Mrs. J. E. Mathews of the James Bay Hotel is made in the following item from The Seattle Times: "Woodbrook Hunt Club held its usual night ride in the club ring, this week, adding a special supper at the clubhouse in farewell to Captain Carl Segelcke, formerly of the Royal Danish Horse Guards. The captain is returning to Denmark after several months as head of the riding school, appointed by Major J. E. Mathews, who, with Mrs. Mathews, has spent the winter in Victoria. Major and Mrs. Mathews formed and managed Woodbrook, whose record is enviable among lovers of horsemanship, and many Tacomans are hoping for the return from Victoria of the two Canadians."

* * *

Members of last year's executive of the Victoria Business and Professional Women's Club were the guests of Mrs. H. P. Hodges at her home, 1240 Fairfield Road, on Saturday evening, the opportunity being taken to present Miss Margaret Clay, the retiring president, with a beautiful morocco leather handbag, inscribed with her initials. Miss Kate McLaren made the presentation on behalf of the past executive, the gift being accompanied with a charming corsage bouquet in the club colors of blue, gold and green. The guests included Mrs. Angus Campbell, Mrs. J. Hebden Gillespie, Mrs. H. M. Hall, Mrs. E. G. Maynard, Mrs. M. M. Lemport, Mrs. B. H. Rose, Mrs. H. J. Schramli, Miss Lola Maxwell, Miss E. J. Herbert, Miss M. A. Wigley, Miss Mabel Cameron, Miss Livingstone, Miss J. M. Shaw, Miss Kate McLaren, Miss E. M. Macrae, Miss Elsie Richardson and Miss Nickerson.

* * *

Miss Louise Patterson entertained a number of her friends Saturday afternoon at a tea at the home of her parents, Rev. and Mrs. J. S. Patterson, Esquimalt Road. The tea table was centred with a bowl of narcissi and tulips and presiding at the tea and coffee urns were Mrs. Clarence Wray and Mrs. Ernest Peden, while those waiting upon the guests were Mrs. Reginald Scoble, Miss Betty Campbell, Miss Audrey Kinsman and Miss Doris LePage. The invited guests were Mesdames Ernest Peden, Clarence Wray, Charles Muston, W. Charles Ozard, P. F. Mumford, E. Harries, Brian Greaves (Hollywood), Reginald Scoble, T. Watson, Misses Anna McBride, Gwendoline Dorman, Nancy Johnson, Kathleen Brown, Audrey Kinsman, Dorothy Baxandall, Mildred Baxandall, Eileen Wilson, Phyllis Randall, Eleanor Peden, Helen Peden, Marguerite Vantreight, Dorothy Bruce, Zoe Bruce, Mary Crouch, Doris LePage, Rose Lorden, Dorothy Heap, Agnes Holmes, Victoria Munt, Gertrude Straight, Kathleen McIntyre, Dorothy Fletcher, Daphne Pooley, Betty O'Brian, Margaret Watson, Patricia Hudson, Jessie Christopher, Margaret Merrick, Doris Cook, Gertrude Partridge, Kathleen Lorenzen, Laura Thompson, Betty McEwan, Betty Campbell, Beatrice Ball, Isobel McKenzie, Patricia McConnan, Ruth Carey, Mavis Goddard and Kathleen Cave.

Miss Lillian Sinclair of Vancouver has returned to her home on the mainland, after visiting in Victoria as the guest of Mr. and Mrs. W. A. Evans, Fairfield Road.

* * *

Miss Mavis Goddard returned this morning from Seattle, where she has been attending the "spring informal" at the University of Washington. While in the Sound city, Miss Goddard was the house-guest of Miss Prudence Lambuth.

* * *

Mrs. K. D'Arcy-Goldrick of Vancouver and her children, Daphne and Michael, returned to their home on the mainland yesterday afternoon afternoon after visiting in Victoria as the guest of Miss Hazel Shakespeare, Wilson Street.

* * *

Mrs. J. C. Holley entertained at a delightful tea party at Holley's Cafe on Saturady afternoon in honor of Mrs. David C. McFarlane of Nanaimo. The table was prettily decorated in a color scheme of pink and green, with pale pink carnations forming the centrepiece. The guests included Mrs. D. C. McFarlane, Mrs. R. W. Knowles, Mrs. B. C. Pettingell, Mrs. Stewart Waugh, Mrs. Herbert Gann, Mrs. H. O. Kirkham, Mrs. J. B. Shaw, Mrs. D. Chungranes and Mrs. Gerrard. A diversion was caused by the tea cup readings by Mme. Ursula.

* * *

Mr. and Mrs. George Kidd of Vancouver, who came over to Victoria on Friday, spent the week-end with Mr. Justice H. B. Robertson at "Duvals," Rockland Avenue, and now are the guests of Mr. and Mrs. A. T. Goward, York Place, with whom they will stay until they return to their home on the mainland Wednesday. To-day Mrs. C. C. Cator entertained at her home on Rockland Avenue at a luncheon party in compliment to Mrs. Kidd; yesterday evening Mr. and Mrs. J. W. Ruggles were hosts at a supper party at their home in the Uplands in honor of Mr. and Mrs. Kidd, and on Saturday evening Dr. and Mrs. Herman Robertson entertained at dinner for the visitors.

* * *

Mrs. Wm. Dane (nee McKee) was the recipient of many gifts at a kitchen shower held recently at the home of Mrs. T. P. Horne, 2732 Burdick Avenue. The gifts were presented in a miniature canoe, decorated in pink crepe and spring blooms. The tea table was presided over by Miss Vera McNaughton and Miss Olive Rines. Assisting were Mrs. J. W. Gibson, Mrs. J. E. Sinclair and Mrs. Roy Ledingham. Others invited were: Mrs. H. A. Dane, Mrs. H. Shade, Mrs. Thos. Parsell, Mrs. B. Coombe, Mrs. O. Fowler, Mrs. W. Ericson, Mrs. J. Dangerfield, Mrs. V. Gravlin, Mrs. R. Milburn, Mrs. H. Colpman, Mrs. A. Stewart, Mrs. I. Myra, Mrs. J. Ross, Mrs. N. Hicks, Misses E. Parsell, E. Roff, C. Wachter, M. Fye, V. Bath, P. Bath, T. Owen, P. Horne and G. Sherritt.

* * *

Unexampled enthusiasm was shown at the Palais de Danse Saturday evening when the new Palais six orchestra on their second appearance created an enviable impression on the assembled guests. Every group played during the evening was encored and the climax came at the end of the dance, when practically the whole audience went up to the orchestra dais and congratulated the members of this new combination of musicians. An added feature which gave much pleasure to the company was an exhibition ballroom dance by Wagstaffe and Milsted, "Carioca," which met with such approval that the number had to be repeated. Tables were reserved by Mr. F. Hardisty for eight, Mr. Laurence Irving for eight, Mr. Eric Connorton for four, Mr. Alec Spellar for six, Mr. J. Moraes for four, Mr. V. Casanave for two, Mr. R. Meldram for four, Mr. Shade for six, Mr. Mowles for six, Mr. David White for two, Mr. and Mrs. Fred Ranson, for five, Mr. T. H. Newman (Lacombe, Alta.), for two, Mr. K. A. McLeod for eight, Mr. and Mrs. C. B. Christopher for four. Amongst those dancing were noticed: Mrs. Harper, Mrs. Milsted, Mr. and Mrs. Percy Poulton (Fort William), Mr. and Mrs. Jerry Sanders, Mr. and Mrs. T. C. Moulds, Mr. and Mrs. Harold Keith, Mr. and Mrs. W. Bellew, Misses Muriel Hemeon, Alex Cruickshank, Dolores Pettingill, Lorna McLeod, Zoe Milsted, Ruby Forde, Mrs. J. Moraes, Thelma Vye, Cornes, Grace Elliott, Babe Kennedy, Lily Bethell, Janet Hay, Pat McConnell, Valentine (Vancouver), Elsie Pogson, E. Newman (Lacombe, Alta.), Jo. Pollard, Jessie McNab, Freda Rippingale, Vivian Martin, Clare Layborn, K. McGann, Dorsay (Vancouver), Peggy Joseph, Pearl Welsh, Winnie Robb, Messrs. MacBillingsley (Shanghai), E. Edwards, T. Dickenson, Ted Norcross, Duncan Campbell, Geoffrey Marshall, Scott, Winton, Freddy Parkin, Jay Pogson, N. Smith (Vancouver), Dr. Mitchell, Reuben Lamb, Sam Swetman, Dave Mowat, Beth Saunders, Harold Stenson, Basil Harper (San Quentin, Cal.), T. Richards, Len Wagstaffe, S. Bernard, Bev. Gilson and many others.

* * *

Making her first public appearance in Victoria, Mrs. Alex. M. Watson received a warm welcome from the big crowd of guests when she sang at the Empress Hotel on Saturday afternoon during the tea hour, her warm, rich, well-trained voice being heard to advantage in Teresa del Riego's "Slave Song," Leila Brownell's "Fourleaf Clover," Carl Zeller's "You Remember, Love," and "Land of Roses," by Teresa del Riego. In response to insistent demands for an encore, Mrs. Watson sang "Comin' Thro' the Rye." She was ably supported at the piano by Mr. Malcolm More, the hotel pianist. Among the many guests were: Mrs. L. H. Hardie, Mrs. M. S. Davys (Nanaimo), Mrs. V. Rollins, Miss Mary Rollins, Mrs. N. A. Hogarth (Cranbrook), Mrs. Herbert Anscomb, Mrs. Motherwell (Calgary), Miss Eileen Tomlin, Miss Mary Lawson, Mrs. Stuart Robertson, Mrs. Arthur Cree, Mrs. Suddaby, Mrs. Angus Campbell, Mrs. D. E. Campbell, Miss Mary Campbell, Miss Helen Campbell, Mrs. H. F. Forrest, Mrs. Ritchie (Hinsdale, Ill.), Mrs. Fair, Mrs. Angus, Mrs. P. M. MacPherson, Mrs. Alex. Scott, Mrs. Wildman, Mrs. M. S. Wheatley, Miss Harvie, Miss Harper, Mrs. M. G. Moore, Miss Lora Blake, Miss Martin, Mrs. Charles Bremner, Mrs. E. C. Emery and Mr. and Mrs. Howard Emery (Edmonton), Mrs. R. Young Black, Mrs. A. D. King, Mrs. J. C. Cameron, Miss Taylor, Mrs. H. B. Jackson, Mrs. D. D. McTavish, Mrs. Ferris, Mrs. W. Oliver, Miss Gilberta McLaughlin, Miss Minnie Corrie, Miss Muriel Hemson, Miss M. Steenson, Miss E. Swanson, Miss E. Ballsom, Mrs. Charles Poudrier (Los Angeles), Mrs. Jack Fulton, Mrs. Gordon Johns, Mrs. Harold Elworthy, Mrs. H. Green, Mrs. J. K. Hodges, Mrs. H. F. Mathews (Montreal), Mrs. C. E. Wilson, Mrs. Stuart Kenning, Mrs. W. A. R. Hadley, Miss Dorothy Merrick, Miss Dorothy Scott, Mrs. Eric McCallum, Mrs. J. B.

(Turn to Page 7, Col. 4)

PLAN RECEPTION FOR WOMAN M.P.P.

A public reception in honor of Mrs. Paul Smith, M.P.P., will be held in the lower lounge of the Empress Hotel on Thursday afternoon, March 8, under the auspices of the Provincial Council of Women, of which she was formerly president. The affair will be held from 3 until 6 o'clock and tickets may be obtained through Mrs. J. W. Gibson, E 3418. This will be one of the features of the Provincial annual meeting, whose business sessions will be held at the Y.W.C.A. on that day, nl the evening at 8.15 o'clock at the "Y," Hon. G. S. Pearson will speak on "Unemployment Conditions." Tickets for the reception for Mrs. Smith may also be obtained at the hotel Thursday afternoon.

AVIS PHILLIPS TO SING HERE

Well-known Soprano to Appear Under Beaux-Arts Auspices March 12

The Beaux-arts will present Miss Avis Phillips, soprano; Ira Swartz, pianist; and Charles Shaw, violinist, in what promises to be a brilliant programme at the Empress Hotel ballroom on Monday, March 12, at 8.30 p.m.

Miss Phillips is known as the possessor of a beautiful voice, which she uses with the greatest artistry. Her appearance in opera in London was acclaimed by critics, who referred to her "rich voice, sheer good singing and consummate acting." Avis Phillips's singing of the aria from "Aida" with the Vancouver Symphony Orchestra over the Canadian network radio system last month was the occasion of inspiring complimentary criticism from all parts of the country.

Charles Shaw, a pupil of Leoplod Auer, the great violin teacher, is one of the leading violinists of the Pacific northwest, and has concertized extensively. Mr. Swartz is known to a wide field through his radio activities, and is also prominent as an accompanist of distinction.

Tickets for this event are at a nominal price and may be obtained from any member or from Fletcher Bros.' music store.

"Watch Out!"

Or CAN You?

Perhaps your eyes don't focus right. Or, you may have jumpy nerves due to eyestrain. There are hundreds of the people you see every day who should be wearing glasses. Until things get too bad, they never will. Are you one?

Our Prices Have Been Greatly Reduced

HAROLD S. TIMBERLAKE
Opt.D.
Victoria Optical Co.
647 YATES STREET E 2513

ST. PATRICK'S DAY CARDS
Send Them to Your Irish Friends
WE HAVE A FINE SELECTION
DIGGON-HIBBEN LTD.

NEW SHOWING!
HEEL-HUGGER SHOES FOR WOMEN
Wm. CATHCART CO. Ltd.
1208 DOUGLAS STREET PHONE G 6111

UPLANDS DANCE ON WEDNESDAY

Another of the popular monthly dances of the Uplands Golf Club will be held on Wednesday evening at the clubhouse. Dancing will be from 9 until 2 o'clock and a buffet supper will be served. Evelyn Holt's orchestra will provide the music.

There is a big demand for invitations, which may be obtained from members of the house committee or the chairman, D. Fletcher, telephone Empire 9730.

LOOK!
NEW WONDER WAVE OIL SOLUTION
90% OIL
SAME PRICES
Regular $5.00 for $3.50
Regular $3.50 for $5.50
BELLE BEAUTY SHOPPE
G. W. (BILL) ATKINSON
1025 Cook Street Phone G 4043

Gas Is Clean, Fast and Economical.
It Requires No Space for Storage
Gas Department
B.C. ELECTRIC

You should support us because we support you, by living in Victoria, spending our money in Victoria, and selling to you for less.
The General Warehouse Ltd.
1110 Government St. Phone E 3514

TAKE Beecham's PILLS FOR
LIVERISHNESS
SLUGGISHNESS
STOMACH PAINS
A dose of Beecham's Pills each night Will keep you Smiling, Healthy & Bright

McDonald's
360 Moss St. 749 Yates St.
TUESDAY CASH AND CARRY SPECIALS
BRAID'S TEA Per lb. 35c
HOLLY GREEN BEANS, 2s Per tin 10c
SWANSDOWN CAKE FLOUR Per pkg. 26c
SARDINES—Brunswick Per tin 4c
PORK AND BEANS Holly Brand, tin 6c
BREAD—16-oz. Per loaf 4c

SOCIAL, PERSONAL AND HOME INTERESTS

Knit Dresses and Suits—Endless Variety
708 View Street — A.K. Love Ltd. Ladies' Wear — Phone G 5913

Your New Permanent!
Make your appointment where long experience rules out guesswork . . . and the highest skill is assured.
Harper Method Shop
213 SAYWARD BUILDING — E 4926

Ilace Roskelly, versatile young dancer, who opens the "Spring Revue" of the Florence Clough Dance Academy to-night at the Shrine Auditorium. ***

COLLEGE CAST IS HONORED

Reception and Dance Followed "The Rale McCoy" Saturday Evening

After the final presentation of the annual play, "The Rale McCoy," by the Victoria College Players' Club, a reception was held at the college by the Students' Council in honor of the actors and those who aided in the production of the play. The guests danced until midnight to the tunes of Bert Zala's orchestra, then were entertained with refreshments. Miss Ruth Humphrey, honorary president, and Major Bullock-Webster, director, thanked all those who had in any way assisted the club. Mr. Ken Macdonald, president, who played "Robbie John," and Miss Anne Breton, who played "Amen," replied on behalf of the cast.

Those present were: Prof. and Mrs. E. S. Farr, Prof. P. Elliott, Major Bullock-Webster, Mme. Sanderson-Mongin, Miss Ruth Humphrey, honorary president; Miss Jeannette Cann, Miss Jean MacIntosh, Miss Margaret Ross, Miss Anne Breton, Miss Lauraine Steel, "Rose Ann McCoy," and Miss Mae Dixon, "Maggie Robinson." The Misses Kay Kermode, Elza Lovitt, Mollie Little, Students' Council; Betty Chadwick, Peggy Hibbs, Kay MacIntyre, Judith Monk, Elaine Adam, Mary Matthews, Olive Walsh, Linda Smith, Connie Brown, Ione Asland, Pat Hemberow, Shirley Walker, Betty Pike, Mary Gibson, Frances Graham, Peggy Walton, Marjorie Tinker, Jean Bonnell, Valerie Swan, Estelle Matheson, U.B.C.; Clare Green, U.B.C.; Joyce Applegate, Rhoda Walton, secretary.

Messrs. Robt. Wallace, Jack Rankes, Students' Council; Fred Hobson, vice-president; Dave Waddell, Joe Andrews, David Harper, Tony McLaughlin, Bill Veitch, Bob McCaffrey, Bill Holbourne, Philip Booth, Len Arnoll, Hugh Farquhar, S.C.; Clare Dilworth, stage electrician; Bob Ferguson, S.C.; Bill Chapin, John Ware, Vin Pinhorn, Jim Currie, Roy Morrison, Newton Cameron, S.C.; Bill Wright, Ben Gibson, "Billy McCandless"; Peter Whitehouse, "Sergeant Brown"; Raymond Best, "Major Aubrey Bortner"; Jack Wallace, business manager; Alan Mayhew, S.C.; Gordon Rogers, Harold Hare, Dennis Fairbairn, Harold Horne, Bill Allan and Jack Mulhney.

Your Baby and Mine

By MYRTLE MEYER ELDRED

There are inevitable difficulties confronting the mother who, having piloted two older children well past babyhood, is again possessed of a young baby. The knowledge which she used with the older children is no longer suitable, times and methods having undergone drastic changes in the last ten or fifteen years.

KEEPS MOTHER GUESSING

Mrs. H. L. J. admits that this precious little daughter keeps her guessing, though she has sons eight and fifteen years of age. "I am anxious to nurse her," she says, "but I have more duties and worries now, and I am afraid, more nerves. My baby is five months old this month. She now weighs twelve pounds, having weighed seven pounds twelve ounces at birth. She is gaining only two to three ounces a week. She nurses very vigorously for five minutes and then stops. It is impossible to induce her to take any more. I tried a formula of five ounces of boiled milk, two ounces of boiled water, and three teaspoons of sugar. After nursing she drank two or three ounces of this out of a glass. She will not take a bottle.

"Here are my questions. Is she too young to drink from a cup? Does it mean that the breast milk is not good because she won't take more? Would you starve her to the breast, or give her the complementary feeding?

"I forgot to mention that at 6 a.m. and 10 p.m. she empties the breast because she is more asleep than awake. She gets one tablespoonful of orange juice and water twice a day and one-half teaspoonful of cod liver oil after four feedings."

The baby's slow gain woud indicate that the breast milk was inadequate for her needs. Possibly the breast functions better at the early morning and late evening nursings, and that is why baby is better satisfied at those times.

Use a complementary feeding regularly. Offer it by cup at each of the three daytime feedings and let baby nurse without extra feeding at 6 a.m. and 10 p.m.

For the time being, this will probably prove a satisfactory formula: Twelve ounces of boiled milk, four to five ounces of boiled water, and two to three tablespoonfuls of maltose or corn syrup. Cereal and an increase in orange juice are likewise in order now. My leaflets, "Feeding From Two to Twelve Months" and "Complementary Feedings," should be of help to you now. Send a self-addressed, stamped envelope with your request for them.

Send Your Bath Mats to New Method LAUNDRIES LIMITED

To Hold Concert At St. Luke's

A grand concert has been arranged to take place on Friday, March 9, in St. Luke's Parish Hall, at 8.30 p.m., under the auspices of St. Luke's A.Y.P.A. and Boy Scouts.

A good programme has been procured consisting of the following artists: Mme. Edith Mayell, Miss Marjorie Watson, Mr. and Mrs. Lord, and Fraser Lister, vocalists; John Pimm, violinist; Miss Ruth Adams, Miss Eugenie Doherty, dancers, and H. Harkness, magician.

Of every 100 persons in the Indian Empire, sixty-eight are Hindus, twenty-two Mohammedans, three Buddhists, three follow the religion of their tribes, one is Christian, and one is Sikh.

The first pawnbroking establishment is said to have been opened in Bavaria in 1198.

There are 196 pounds of flour to a barrel.

LITTLE PRINCESSES AT LADY ASTOR'S PARTY

Lady Astor, M.P., recently gave a fancy dress party for children at her London home, which was attended by Princess Elizabeth and Princess Margaret Rose, daughters of the Duke and Duchess of York. The Princesses are seen (left, in white costumes), with other little guests at the party.

TAG FOR ROOMS FOR JOBLESS

Appeal For Citizens' Recreation Room March 17; Taggers Needed

The special committee which has in hand the arrangements for the tag day to be held on March 17 in aid of the funds of the Citizens' Recreation Rooms held a meeting in the rooms at 521 Fort Street on Thursday afternoon to report progress.

Some of the young people's organizations of the leading churches have already been reached and have promised help. One or two have definitely offered to man certain street corners for the entire day. Arrangements have been tentatively made for a good central store for the headquarters.

The committee hopes that more of the corners will be definitely taken for the day by other organizations, as this will relieve the conveners, Mrs. Styles Sehl and Mrs. A. S. Christie, of a great deal of the responsibility of seeing that all street corners in the downtown area are taken care of during the entire day. The secretary, A. S. Hundleby, Empire 6932, will be very glad to have the names and addresses of any volunteers.

Judge's Wife Wins Beauty Contest

Seattle, March 5 (Associated Press).—Superior Judge Charles P. Moriarty is a good judge in more ways than one. On their recent return here from New York on the liner Santa Paula, Mrs. Moriarty was adjudged the most beautiful among the 125 women aboard in an impromptu contest. Seventeen states were represented.

WIFE OF ROYAL YACHT COMMANDER

Mrs. L. Curzon-Howe of Fareham, Hampshire, England, formerly Miss Rita Mackenzie, daughter of Mr. and Mrs. A. Allan Mackenzie, of Montreal, and wife of Commander Leicester Curzon-Howe, who was recently appointed by the Admiralty to the King's yacht, Victoria and Albert.

PERSONAL

(Continued from Page 6)

Taylor, Mrs. G. Bell, Mrs. C. A. Pope, Miss Helen Crawford, Miss Mary Rollins, Mrs. P. E. Taylor, Mrs. John Hart, Mrs. H. C. Hall, Mrs. J. J. Gillis (Merritt), Mrs. W. J. Esselstine (Atlin), Mrs. C. H. Tupper (Penticton), Miss Estelle Tupper, Miss Evelyn Tupper, Miss Nancy Esselstine, Mrs. F. C. Nivin, Mrs. W. Bell, Mrs. O'Callaghan (Calgary), Mrs. B. Cash, Mrs. Mackie, Mrs. W. G. Goepel.

* * *

The gala night at the Belmont Cabaret and Grill on Saturday evening was successful from every angle. The management presented, for the first time in Victoria, Miss Anne Rockingham who, wearing an evening gown of white organdie and a shell-pink picture hat of tulle, sang, with charm and feeling, "Everything I Have Is Yours." She was enthusiastically received and was the recipient of two beautiful bouquets. Albert Price and the seven-piece Belmont orchestra excelled themselves, and their up-to-date repertoire, which included such late hits as "This Little Piggie Went to Market," "Wagon Wheels" and "Let's Fall in Love," came in for well deserved commendation. So many were the reservations that by 10 o'clock the management regretfully announced, "House full," to the disappointed would-be visitors. Reservations included: Mr. Hamilton with a party of six, Capt. W. Meraton with six, Mr. Carl Benn with two, Mr. W. Billingsley with eight, Mr. D. Plater with fourteen, Mr. Robert Burns with nine, Mr. Percy Wilson with eight, Miss Brown with four, Mr. Aubrey Walls with eight, Mr. Stancombe with two, Mr. Wilmot with two, Mr. D'Arcy McLeish with four, Mr. R. Hamilton-Smith with six, Mr. Weston with six, Mr. Horsey with ten, Mr. Walferd with two, Mr. J. Davis with six, Mr. Allen with four, Mr. Raeburn with six, Mr. Lee with two, Mr. Francis with four, Mr. Fuller with four, Mr. Rockingham with four, Mr. Airale with two, Mr. Turner with four, Mr. Christopher with four. Among those dancing were Miss Thelma Stratford, Miss McFadden, Mr. J. Watt, Miss A. Moyes, Mr. E. Crockford, Miss E. Rodman, Mr. G. Craig, Miss N. Farrell, Mr. G. Thompson, Miss Bradford, Mr. C. Peden, Mr. F. Gibson, Mr. and Mrs. Robert Burns, Mr. and Mrs. Creech, Mr. and Miss Russell, Miss Creech, Miss Smith, Mr. and Mrs. Max Young, Mr. and Mrs. G. H. Simons, Mr. Hamilton, Miss Jelma Purdy, Mr. Fred Parker, Miss Gertrude Browning, Mr. and Mrs. G. Ritchie, Mr. and Mrs. B. McMicking, Miss May Smith, Mr. W. Rice, Miss Muriel Hammond, Mr. and Mrs. Jack Whitney, (Vancouver), Miss Florence Whitney, Miss Hilda Brown, Mr. Bert Buller, Miss Helen Briggs, Mr. Marc Gormaly, Miss Marjorie Plowman, Miss Maude Worthington, Mr. T. Taylor, Miss Pat Knight, Mr. George Dawley, Miss Margaret Moxam, Miss Mildred Baxendale, Mr. Wain Butler, Miss Dorothy Baxendale, Mr. Wilton Williams, Miss Ruth Levirs, Mr. Ronald Kaye, Miss Phyllis Winterbottom, Mr. Walter Lammers, Miss Helen Smith, Miss Oates, Mr. Wyman Lammers, Miss Knight, Mr. McClintock, Mr. Roberts, Miss Oakman, Mr. Parkins, Miss Brown, Miss Reid, Mr. Cross, Miss Eleanor Everall, Mr. W. Price, Miss Walcott-Duncan, Mr. A. B. Sands, Miss Armour, Mr. Robinson, Mr. and Mrs. F. V. Richardson, Miss Smalley, Mr. Bert Waude, Mr. D. Rayburn, Miss May Lewis, Mr. C. Lewis Hunter, Mr. A. G. Howard, Mr. T. Coles, Mr. Diespecker, Miss Helen Nicholson, Mrs. Douglas Roberts, Mr. Eric Birch-Jones, Miss Eleanor Blackburn, Miss Fay Ockenden, Misses Margery and Isabelle Benson, Miss Ailsa Barclay, Mr. W. P. Bowden and many others.

* * *

One of the largest crowds of the season danced in the Empress Hotel ballroom on Saturday night to the rollicking strains of "Carioca," the sensational brow-to-brow dance which is demonstrated in the musical extravaganza "Flying Down to Rio," and other up-to-the-minute hits. The ballroom, arranged in cabaret style, was comfortably filled, dancing to Billy Tickle's eight-piece Empress Orchestra, continuing from 9 o'clock till midnight. Tulips of varied hue were used for the table decorations. Miss Gertrude Sproule, Vancouver dancer, who is making her last appearance on the coast before leaving to fill a New York engagement, presented two particularly striking Spanish numbers, "La Jota" and "Garrotin." Tables were reserved for large parties by Mr. R. B. Matier with sixteen, Mr. E. Harrison with eight, Mr. Charles Hayles with ten, Mr. H. Malakoff with ten and Mr. K. S. Osler with ten. Those dancing were: Miss Betty Bapty, Miss Helen Crawford, Mr. Douglas Cox, Mr. Bob Schwengers, Miss Louise Omundson, Mr. Ernie Butler, Mr. and Mrs. C. Hayles, Mr. and Mrs. W. H. Squire, Mr. and Mrs. H. F. Crowe, Miss H. Cody Johnson, Mr. Wende Tolmie, Mr. R. Matier, Mrs. L. D. Thomson, Mr. and Mrs. Cyril Jones, Mr. and Mrs. Charles Barker, Mr. and Mrs. J. Graham Johnson, Mr. and Mrs. Fred Holmes, Mr. and Mrs. Gaston Sery, Mr. Ball, Miss G. Evans, Mrs. Cocks, Capt. Douglas, Mr. Kenneth Osler (Comox), Mr. Geoffery Osler (Comox), Miss Dallas Homer Dixon, Miss Rena Fleming, Miss Jean Moody, Miss Orrie Branfoot, Miss Fifi Luxton, Miss Jean Cotter, Mr. Albert Reynolds, Mr. H. Stage, Mr. Beginald Wenman, Mr. Jack Darcus, Miss Dorothy Freeman, Mr. Frank Dale Johnson, Miss M. Tubman, Mr. H. Malakoff, Mr. F. Silburn, Miss Morrison, Miss Masie Swan, Miss Mabel Harris, Miss Dora Pearson, Miss Calla Goldsmith, Mr. George Love, Mr. J. Warnock, Mr. A. Lambert, Mr. William Harrison, Mr. and Mrs. J. Gordon, Mrs. H. B. Jackson, Mr. and Mrs. Bruce Cash, Mr. and Mrs. Broderick, Maj. Jennings (Banff), Miss M. Innes, Miss Lucy Bryden, Miss Eleanor Heisterman, Mr. Robin Piers, Miss Winnifred McCarry, Mr. George Walker (Winnipeg), Miss Betty Campbell, Mr. A. McPherson, Mr. Haynes, Mr. Webb, W. G. Crehan with four, Mr. Ralph Rogers with four, Mr. W. C. Warren with five, Mr. and Mrs. H. L. Sangster, Miss McNulty, Mr. W. Roberts and others.

* * *

Mr. and Mrs. W. M. Parker, Cedar Hill Road, announce the marriage of their eldest daughter, Doris Eileen, to Mr. Henry Frank, only son of Mr. and Mrs. W. H. Woodford, Lancaster Avenue, Saanich.

* * *

The home of Mr. and Mrs. R. S. Standerwick, 1531 Elford Street, was the scene of a happy surprise party on Saturday evening, when a number of their friends gathered to extend congratulations on their having reached the twenty-fifth anniversary of their wedding, which was celebrated at Tabor, Alta., February 24, 1909. On behalf of the friends, Patricia Smirl expressed the congratulations and best wishes of the company, and presented Mrs. Standerwick with a handsome silver flower basket. The evening was spent with music and a number of tables of court whist, Mrs. Gibson winning ladies' first prize and Mr. Gibson the gentlemen's, the consolation prizes going to Mrs. Green and Mr. Andrews. A buffet supper was served, Mrs. Standerwick cutting the bride's cake, which was the gift of her twin daughters, Helen and Georgina. Those present were Miss McCullough, Mr. and Mrs. Ashworth, Mr. and Mrs. Gibson, Mrs. Smith, Mr. Venville, Mr. and Mrs. Smirl, Jack Smirl Jr., Patricia Smirl, Mr. Pickering, Miss Boyer, Mr. and Mrs. Booth, Mr. and Mrs. Andrews, Mrs. Green, Miss Winnie Green, Mrs. Fagg, Mr. and Mrs. Bailey, Mrs. Campbell, Mr. and Mrs. Hampton, Mrs. Cornell, Mrs. Kelly, Mrs. Whitlaw, Misses Helen and Georgina Standerwick and Victor Standerwick.

Y.W.C.A. NOTES

Meetings scheduled for this week are as follows: Tuesday, 2.30 p.m., house committee; Wednesday, 4.30 p.m., girls' work committee; Thursday, 2.30 p.m., finance committee; Thursday, 7 p.m., recreation hour, free to all girls and young women; Thursday, 8 p.m., Versatile Club; Thursday, 8 p.m., Pirates Club; Friday, 2.30 p.m., board of directors; Friday, 6 p.m., dinner meeting of campaign executive and captains; Saturday, 10 a.m., children's story and play hour; Saturday, 2.30 p.m., H.M.S. Discovery Club.

A new invisible ray, which increases by twenty times the distance over which the human eye can see, and is equally efficient in fog, has been tested in England.

VISCOUNTESS IS CANONIZED

Self-torturing Noblewoman Made a Saint at St. Peter's Saturday

Vatican City, March 5. — A Spanish noblewoman who once graced Paris court functions with self-torturing devices concealed beneath her clothes was made a saint yesterday by Pope Pius in ceremonies which brought thousands of ardent worshippers to St. Peter's Basilica.

In court life the new saint was known as the Viscountess of Jorbalan. She was known throughout most of her adult life as Mother Micaela, founder of the Institute of Handmaidens of the Most Holy Sacrament.

Her self-punishment was imposed during several years of Parisian court life in the middle of the nineteenth century. Feeling in duty bound to obey her diplomat brother's wishes, she attended balls, parties and receptions. But she humiliated her flesh while attending these functions to express her religious devotion, and arose at 5 o'clock each morning to pray. She spent most of her time in charity work.

Don Jaime, son of the former King Alfonso of Spain, together with two Spanish cardinals, eight Spanish bishops and 3,000 Spanish pilgrims, attended yesterday's ceremonies, adding their tribute to the cheers of thousands that crowded St. Peter's and the surrounding streets.

PAY TRIBUTE TO LORD ABERDEEN

Marble Bust By Woman Sculptor Placed in Scottish Gallery

Members of the Local Council of Women will be interested in the following tribute to Lord Aberdeen, which appeared in The Aberdeen Press and Journal, Scotland, of February 6:

"A marble bust of Lord Aberdeen has been added to the permanent collection in the Aberdeen Art Gallery. The bust was executed by a distinguished Swedish sculptor, Miss Ida C. Thoresen, and is both an admirable portrayal of the subject and a beautiful work of art.

"The Lord Provost said the acquisition of the bust by the Aberdeen Town Council would be welcomed by the council and the public as recording the features of a great Scottish nobleman, who has rendered the state distinguished service in different fields, and as commemorating the long, the intimate, and the happy friendship which has existed between him and his house and the city of Aberdeen.

"He added that they recalled with pride the fact that, the name of an Earl of Aberdeen was enrolled in the list of Prime Ministers of this country. That high tradition of public duty, he added, has been maintained by Lord Aberdeen and his services as Lord Lieutenant of Ireland, during two terms and as Governor-General of Canada for five years, and as Lord High Commissioner to the General Assembly of the Church of Scotland on six occasions, were recognized by the sovereign by his elevation in 1915 to the marquisate.

"In all these offices and in his varied public work, Lord Aberdeen has been finely supported by Lady Aberdeen, while her own activities in certain fields have been no less notable and outstanding.

"In the city of Aberdeen, Lord and Lady Aberdeen have established a place in the regard and affection of the community, which must be almost unique."

WHEN HEINZ MAKES SOUP

YOUR Dealer and Heinz offer you fine soups made *your* way—the home-made way—simple, honest, home ingredients cooked slowly in open kettles. That's the only way to make soups *every* family will like. *Complete*, all ready to heat and eat—saving you the time and trouble and expense and hazard of making soup at home.

Ask your Dealer for Heinz ready-to-serve Soups today. Economically priced.

HEINZ HOME STYLE SOUPS
Cream Soups: Mushroom, Oyster, Tomato, Asparagus, Green Pea, Celery. *Other kinds:* Bean, Chicken with Rice, Vegetable, Beef Broth, Mock Turtle, Mutton Broth (Scotch Broth), Chicken with Noodles.
Made by Heinz, at Leamington, Canada

ONE OF THE 57

Try this one tonight!

HIGH SCHOOL GYM DISPLAY

Boxing and Wrestling on Card For March 9 and 10

After devoting the best part of two months in preparation, the students of Victoria High School will present to the public, on March 9 and 10, at 7.45 o'clock, the annual gymnastic display, an event growing in popularity each year.

Miss Mona Miller and W. A. Roper, high school physical instructors, are largely responsible for the performance, spending many afternoons in coaching the performers to perfection. Boxing and wrestling will open the entertainment, with the members of the boxing and wrestling clubs meeting in short bouts to determine school champions.

DANISH DANCE

The "Hattemerageren," a Danish dance, will be presented by forty girls selected from Divisions 17, 23, 30, 32 and 37. A short, snappy performance on the horizontal bars by five of Coach Roper's gymnasium team will exhibit the speed and timing necessary in execution of such difficult manoeuvres as grand circles, short circles, hand grinds, foot grinds, todlers and back lifts. "La Jota," an exceptionally beautiful Spanish dance, will be staged by fourteen girls dressed in native costumes, designed and made by their own hands. The dance possesses extreme grace and simplicity.

Following "La Jota," the girls of Divisions 9, 14, 28, 30, 32, 36, 37, 38 and 39 will offer a rythmical skipping exercise, involving a perpetual motion of the rope.

Popular with the parents is the presentation of the boys' drill class, which ably sets forth the exercises performed daily in the physical training periods.

A dumbbell drill, requiring perfect timing and balance, wil be put on by the girls of Divisions 11, 13, 16, 18, 22, 24, 23 and 25. This exercise is composed of forty-eight girls, arranged in eight rows of six each.

ON BARS AND BOXHORSE

Coach Roper and his gymnasuim tea mwill present exercises on the parallel bars and boxhorse. These exercises are difficult to do and only the excellent schooling of Mr. Roper enables the boys to accomplish such finished perfection.

A revival of the all-time barn dance will be seen in the presentation of "Uncle Steve's Quadrille" by the girls of Divisions 4, 5, 13, 23 and 38. To give a genuine rural atmosphere, the girls will be accompanied by Fay Ockendon on the fiddle.

To climax the evening's entertainment, seventy-five girls, dressed in school costume, will march on the floor to form the letters "V.H.S.," emblematic of the institution.

Greater London has increased in population by more than 2,000,000 since 1889, when the London County Council came into being.

NEXT WASHDAY

Large packet goes a long way for this housewife

"IT WAS surprising when I found what could be done by one large packet of Rinso. You will see from the following list the wonderful amount of work it covers:

9 sheets	6 face cloths	5 children's stockings
2 doilies	18 dish towels	8 children's underwear
19 towels	29 handkerchiefs	8 women's dresses
4 napkins	14 pillow cases	12 men's underwear
4 aprons	5 children's suits	3 nightshirts and pajamas
2 bedspreads	5 nightgowns	42 shirts
6 table cloths	17 men's socks	2 pairs blankets

"In addition, I washed my floors once, my sinks and tubs six times and my dishes seventeen times. Isn't that a lot to accomplish with one large box of Rinso?" *Mrs. Andrew Duncan Young*, 2531 Danforth Ave., Toronto.

Rinso gives thick suds—*even in hardest water*. Safe for finest cottons and linens—white or coloured. See how much one box of Rinso will do for you.

Rinso The Granulated

LEVER BROTHERS LIMITED, TORONTO

Millions use Rinso in tub, washer and dishpan

Ask for NESTLÉ's
STERILIZED EVAPORATED MILK
WORLD'S STANDARD OF QUALITY

It's Stylish to be a Woman Again!

Dorothy Dix

Praises Lady Lou, Who Restored Curves

Three Cheers for Mae West, Who Made Women Realize That Being a Women Ain't No Sin; Who Abolished the Boyish Form Movement and Popularized Femininity and Ruffles

HAIL MAE WEST, who has not only rediscovered, but popularized the art of being a woman, and made women realize that being a woman ain't no sin. It is a feat so amazing as to be almost incredible, yet seeing is believing, and wherever we go now we have the evidence of our eyes that women have gone feminine again.

For the last decade or so the star of womanhood has been in eclipse, so to speak, and those unfortunate creatures who had the ill luck to be born of the female persuasion have done everything in their power to conceal their shame. The younger generation has considered it little less than a disgrace to look feminine or dress feminine or talk feminine and probably there is no other epithet that the modern girl has considered so insulting as to be called a lady. It has been the fighting word with her, even if you smiled when you said it.

The ideal of pulchritude among women has been to look boyish and possess a boyish figure, though if there is any animal in Nature homelier than a hobbledehoy boy, it is not to be found in the zoo. It is still undiscovered. Yet to attain this gawky lankiness every woman from flapper sister to grandma has gone on a starvation diet and the choicest compliment you could pay any female has been to tell her that she looked like her little brother.

Still further trying to disguise their sex, women have adopted the habiliments of men and put on pants, regardless of their breadth of beam and the resemblance they offered to a beet. They have shorn off their hair, thereby confusing the purpose of God, for a merciful Providence bestowed flowing locks upon women for the sole purpose of camouflaging their bad points and tangling the hearts of men in it.

They have smoked like furnaces and drunk like fish and sworn like troopers and done everything else they could think of to show that while they still unfortunately were women they, at least, were not ladies.

But, alas, all of this effort of women to make themselves imitation men has been love's labor lost. It has been merely copycat stuff and as unattractive and as undesirable as all other imitations. For when a woman tries to make a man of herself she, somehow, never succeeds in making herself a gentleman.

So the effort of women to desex themselves has been a boomerang which has annihilated their hopes and purposes. Never before has the level of feminine good looks been so low. For in the era of bobbed heads and mannish clothes, deprived of the beneficient aid of flowing chiffons and swirling skirts, it took a Miss Universe, and no less, to register beauty. And never before has there been such a decline and falling off in marriage as in this period when women were aping men, which was a natural result. For the attraction of the sexes is based upon the fact of their difference. No man wants to marry another man. He doesn't even want to marry a woman who remotely resembles one in any way.

A man wants a woman to be all woman and the more feminine she is, the more attractive she is to him. Little fluffy ruffles can marry in circles all around the sturdy, independent Amazon. Men like women who wear pretty, soft clothes, who are gentle in speech and manner, who are sympathetic and tender hearted.

That is where the hard-boiled girl, who thought she was making a hit with men by being tougher than they were, by drinking more and telling smuttier stories and by scoffing at all the old traditions of her sex, guessed wrong. For, no mater what a man may be himself, he wants a womanly woman, a woman who believes in God and says her prayers and who can shed tears of pity; whose arms ache for the feel of a baby in them and on whose tender breast a man can lay his tired head and be rested and comforted.

In reality a woman always throws away her trump card when she casts her femininity into the discard. She succeeds best in whatever she undertakes when she does it in a woman's way instead of trying to do it in a man's way. Furthermore, she is wise when she chooses for her career some line of work which her sex has done for ages and for which she has an inherited aptitude.

And the tools with which a woman works best are the old feminine tools that have been handed down to her from the days of Mother Eve. The aggressive woman who fights for her rights and antagonizes men never gets them. It is the sweet, gentle, suave woman to whom men give not only her rights but privileges besides. It is the woman who uses tact and finesse in dealing with men who has every man give her a hand up the ladder, while they block the way of the woman who blusters. It is always the woman in the high-heeled satin slippers who walks over men. Never the woman in the brogans.

So, in bringing back femininity to her sex and in teaching them by precept and example how valuable an asset their womanhood is, Mae West has been a benefactress to womanhood. More power and more curves to her.

DOROTHY DIX.

Copyright by Public Ledger, Inc.

GLORIFYING YOURSELF

By Alicia Hart

©1933 NEA SERVICE, INC.

TRY THESE EXERCISES TO GIVE YOU THAT EARLY MORNING PEP

By ALICIA HART

A few simple exercises, done in bed (thank goodness!), give that early-morning-pep that so many yearn for.

Stumbling out of bed with half-closed eyes and wobbly legs does not always mean that you haven't had enough sleep. It may indicate that you require a little time to wake up completely, and perhaps one or two stretches and some exercises will do the trick.

Ready? Let's go! Lie flat on your back and discard the pillow (you shouldn't use one anyway). Stretch arms high over head, pulling the muscles in your back and sides upward. Point your toes downward until you can feel a definite "pull" on all the leg muscles. Relax and repeat several times.

Then raise your right arm above your head and stretch upward toward the left, placing the left hand on the right side just below that floating rib. Make believe that your left hand is pulling your torso right out of its socket above the hip. Then reverse, stretching the left hand above the head and using the right hand to help pull your body upward.

When you have finished, turn over on your face with knees drawn up under you. Sit up on your heels and then bend forward until your nose touches the bed. Repeat several times and then bounce out of bed.

AUNT HET

BY ROBERT QUILLEN

"The idea o' that lazy Jim talkin' about bringing home the bacon. He wouldn't take it home if it was give to him unless it was still on four feet so it could walk."

(Copyright, 1934, Publishers Syndicate)

HUSBAND DEARTH NOW VANISHING

Valentine Statistics Show Stock of Bonds and Blondes Is Going Up

By HELEN WELSHIMER

Husbands are still to be had. There was a dearth of them on the market for a while. But the stock of bonds and blondes is going up. Men, who have been the answer to solo prayers ever since Adam's sons felt lonely on moon-bright nights, want sweethearts again.

It took the 1934 Valentine's Day to prove it. The makers of valentines, now that their statistics are gathered, are reporting that the demand for valentines that talked of love—permanent, dyed-in-the-wool, ninety-nine and forty-four one-hundreths per cent pure, guaranteed not to shrink, fade or run in the wash love—have come in tidal waves engulfing lonely hearts.

It seems that it was not that men did not want to get married last year and the year before. They did not have money to do it or time to go courting. Being men, they did not know that often little courting was necessary.

In fact, until their heart interests began to play post office this year, women did not know that love had weathered the market crash. Some women still do not know it. You see, there was a greater demand for sentimental I'll-be-yours-if-you'll-be-mine verses than the shops could meet. Nobody dreamed so many men wanted to declare themselves in rhyme.

LOVE FASHIONABLE AGAIN

Yes, love is on the upgrade. Ministers are reporting more marriages. If you do not get your man it is because you did not choose wisely. Of course you must not get an idea that men are handing out proposals as freely as they do election candidate tickets or those cardboard squares that advertise a new thirty-five cent eating place. They are in the mood for love again, that is all.

Every Juliet who has wondered if Romeo's stepsons have rheumatism or athlete's foot because they have not been climbing her fire escapes feels better now that she has seen what the mailman brought.

WOMEN YEARN FOR ROMANCE

The world is a barren place to women when love grows stale. Men may concern themselves with business. A woman may try to. But there comes a moment when someone is playing the Viennese Waltz, lilacs are rain-sweet in the late spring night, or the man she used to love comes back to town with his wife when she wants to take a paint brush and spread some glamour somewhere. Not that she would have the man on a blue willow platter now! But she thinks of what he might have been if he had married her.

Even a woman who is a great executive often hopes that some particular man will read about it in the paper.

YEARS HAVEN'T CHANGED SENTIMENT

We have tried to believe that the world was a co-operative individualized, pecuniary organization which took sentiment for what it was worth and filled its rag bags regularly. Now it has been proven that it is not. It is as old-fashioned as your great-grandmother's first date and as sweet as the five-for-a-penny gum drops you bought when you were seven.

The heart pick-up is remarkable. One thing has been proved, though. When poverty comes in at the door love does not come knocking. Economic increase influences the romantic output.

You may bid hearts—but dollars are trumps.

Living tortoises, with colored precious stones set in their shells, are ousting Alsatian dogs as pets among the "smart set."

ON THE AIR

CFCT, VICTORIA
To-night
5.30—Birthday Party.
6.30—"All-Star Parade."
7.00—Bond Business.
7.15—"Accordionola."
7.30—Musical Marathon.
7.45—Professor Mobius.
8.00—News Flashes.
12.00—Midnight DX Hour.

CRCV, VANCOUVER
To-night
5.00—Musical comedy selections.
5.30—Variety programme.
5.55—Canadian Press news.
6.00—Gaiety and Romance.
7.00—72nd Battalion programme.
7.15—U.B.C. lecture—J. G. Davidson—"Energy and Service of Mankind."
7.30—Canadian Press news and weather forecast.
7.38—Moonlight on the River.
8.00—Toronto Centennial Civic Service—directed by Dr. A. J. Cody, and choir of 2,500 voices.
9.50—Agricultural lecture.
10.05—The Four Porters.
10.35—Vancouver Theatre of the Air.

CKWX, VANCOUVER
To-night
5.00—Recordings.
6.00—Studio programme.
6.15—Players programme.
6.25—Market service.
6.30—Studio programme.
6.45—The Happy Family.
7.00—Financial review.
7.15—Studio programme.

CJOR, VANCOUVER
To-night
5.45—Optical Department programme.
6.00—Crazy Crystal Balladier.
6.45—News broadcast.
7.00—Real Life Dramas.
7.15—Madam X.
7.30—Tale of Two Cities.
7.45—Cardo Smalley, Porter Violinist.
8.00—Margaret May.
8.15—Laddie Watkis.
8.30—Cariboo Cowboys.

KOMO, SEATTLE
To-night
5.00—Happiness programme.
5.15—To be announced.
5.30—Billy Bachelor.
5.45—Little Orphan Annie.
6.00—Thirty Minutes of Music.
6.30—Ship of Joy.
7.00—Carnation Contented programme.
7.30—Demi Tasse Revue.
8.00—Amos 'n' Andy.
8.15—Souvenirs.
8.30—Voice of Firestone.
9.00—Sealed Power Side Show.
9.30—Male quartette.
9.45—Harp Melodies.
10.00—News flashes.
10.15—Hotel Mark Hopkins Orchestra.
11.00—Jules Buffano's Club Villa Orchestra.
11.30—Stringwood ensemble.

KJR, SEATTLE
To-night
5.00—Steamboat Bill.
5.15—Malt-o-Meal.
5.20—Spring Fancies.
5.42—Resume.
5.45—Cecil Golly.
6.00—Eileen Piggot.
6.15—Chester Rowell.
6.30—Al Schuss.
6.45—Dinner Dansant.
7.15—Tarzan
7.30—Mystic Asia.
8.00—Frolickers.
8.15—Auto Show.
8.30—Dollars and Cents.
8.45—Watanabe and Archie.
9.00—Hills Bros.
9.05—Muted Strings.
9.15—Male quartette.
9.30—Dancing with Don Redmond.
9.45—College Inn Orchestra.
10.00—Jules Buffano's Club Villa Orchestra.
10.30—Melodies and Memories.
11.00—Ambassador Hotel Orchestra.
11.30—Starlight Hours.

KVI, TACOMA
To-night
5.00—Linda Lee.
5.15—H-Bar-O Rangers.
5.30—Bing Crosby and the Mills Bros.
6.00—Philadelphia Symphony Orchestra.
6.15—Charles Carlile.
6.30—The Big Show.
7.00—Wayne King's Orchestra.
7.30—Presenting Mark Warnow.
7.45—Myrt and Marge.
8.00—The Shell Show.
9.00—Leon Belasco's Orchestra.
9.30—Panche and his orchestra.
10.00—Twenty Music Masters.
10.15—Bill Fleck and his orchestra.
10.30—Pappy's Cabin Orchestra.
10.45—Jack Ross's Roundup.
11.30—Bill Fleck and his orchestra.

KSL, SALT LAKE CITY
To-night
5.00—Movie Facts for Movie Fans.
5.05—Ballad Harmonies.
5.15—Songs at Eventide.
5.30—Bing Crosby and Gus Arnheim's Orchestra.
6.00—Philadelphia Orchestra, directed by Leopold Stokowski.
6.15—Memory Garden with Ethel Hogan organist, and guest soloist.
6.30—The Big Show.
7.00—Wayne King's Orchestra.
7.30—Souvenirs.
7.45—Myrt and Marge.
8.00—The Shell Show.
9.00—Leon Belasco and his orchestra.
9.30—KSL Players.
10.00—The Harmony Method of Piano Teaching.
10.15—The Bowery Orchestra.
10.30—Jack Ross's Lude Roundup.

HEADLINERS ON RADIO TO-NIGHT

5.30—Carol Lofner and his Beverly-Wilshire band will make their debut with Bing Crosby and the Mills Brothers over CBS.—KOL, KVI, KSL.

5.30—The Piano Pals, new two-piano team, will offer a medley of the songs made famous by Al Jolson, during their broadcast over NBC.—KPO.

6.00—Eileen Piggott, soprano, will present six songs inspired by wind, clouds and rain, during her recital over the NBC system.—KGO, KJR.

6.00—The Philadelphia Orchestra, again directed by Leopold Stokowski, will render selections from Wagner's "Parsifal" during their fifteen-minute broadcast over the CBS network—KOL, KVI, KSL.

6.00—Percy Faith's orchestra and a variety of soloists will be heard on the CRC programme "Gaiety and Romance" from Toronto.—CRCV.

6.30—June Walker, star of many Broadway stage successes, and Tascha Seidel, violinist, will be presented as guest artists during the broadcast of the Big Show, with Gertrude Niesen and Isham Jones's orchestra.—KOL, KVI, KSL.

6.30—Horace Heidt's Californians will be introduced by Captain Dobbsie during the Ship of Joy programme on NBC.—KGO, KOMO.

7.00—Traditional songs of the Tennessee hills will be sung by the Pickard Family during their appearance on the Contented Programme with Morgan Eastman's orchestra.—KGO, KOMO.

7.30—Jack Dale will present the CRC programme, "Moonlight on the River," from Regina.—CRCV.

7.45—Stanford University will observe the birth of its founder, Leland Stanford, during a broadcast in the course of which the present registrar will pay tribute to him.—KPO.

8.00—The Toronto Civic Service, conducted by Dr. H. J. Cody, and with a choir of 2,500 voices under the direction of Dr. H. A. Fricker, will be heard during a two-hour broadcast over the CRC network.—CRCV.

8.30—Richard Crooks will offer a programme of varied operatic and old English music, including "Romanza" from "Linda di Chamounix" and "Drink to Me Only With Thine Eyes," when he comes on the air with William Daly's orchestra.—KGO, KOMO.

9.00—The Orchestra, directed by Meredith Willson, will be heard in an all-request programme, featuring Sibelius' "Valse Triste," the Minuet from "L'Arlesienne" and Saint-Saens' "Marche Militaire."—KPO.

9.33—"The Silver Locket," presentation on the NBC drama hour, was written by one of the producers in the company's San Francisco studios.—KPO.

AIDS CRIPPLES, FINDS NEW JOY

Hollywood, March 5.—What to do between pictures always has been a grave problem for Hollywood's celebrated persons. There are so many things they might do and should do, that they usually don't know which way to turn.

Miriam Jordan is one who always faced that problem. If there was time, she paid a visit to New York and to her fiance. But there wasn't always time for that. So she cast around for something to keep her busy when she is right here in town, something really worth while.

She found it — and at the same time made herself popular with a lot of crippled children.

Miriam still makes that New York trip when she has time, but more often she spends two or three days a week visiting the crippled youngsters in the Orthopedic Hospital here. On every visit she brings candy, flowers, magazines — almost anything she thinks the children might enjoy.

In addition she spends hours telling stories about the film colony.

When George IV was Prince of Wales he was secretly married to Marie Anne Fitzhubert.

"AU," the symbol for gold, is derived from the Latin word "aurum," meaning gold.

THE TIMID SOUL

By Webster

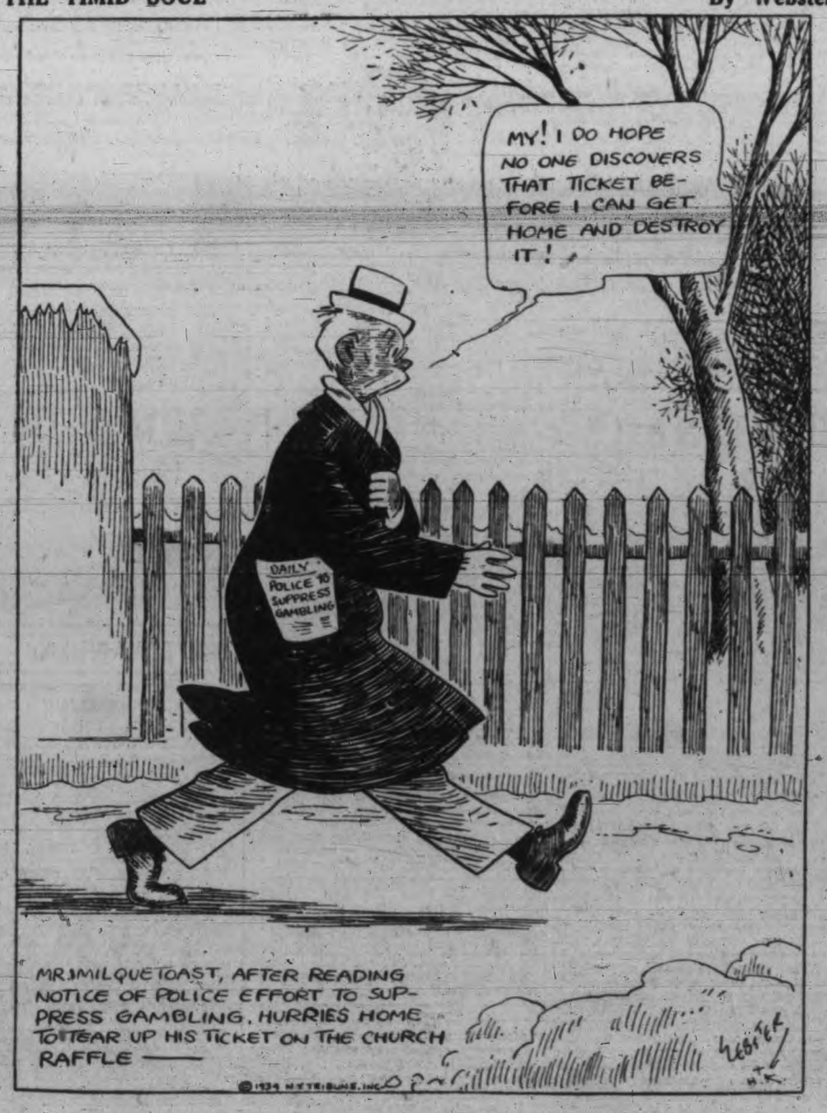

MANY WITNESS TREE PRUNING

E. W. White, Assistant Provincial Horticulturist, Gives Interesting Demonstration

Under the auspices of the Victoria Horticultural Society, a demonstration of modern tree pruning was given Saturday afternoon at the home of E. J. Constable, 1803 Chambers Street, by E. W. White, assistant provincial horticulturist. About seventy-five persons witnessed the demonstration.

Trees of the more mature type, including apples, pears, cherries and peaches, were used for the demonstration. Mr. White explained that, in working on this type of tree, it was a problem of getting sufficient room for the tree to expand. Branches should be thinned out rather than cut back, he stated.

Considerable interest was shown in the exhibition and many of those present asked a number of technical questions.

Sister MARY'S KITCHEN

By SISTER MARY

Accurate measurements and precision will result in perfect pastry every time. If you follow the rules your pies will be the melt-in-the-mouth, tender, flaky kind that every man smacks his lips over.

And speaking of pie, let no disgruntled modern who won't take the trouble to learn to make it tell you that it's "indigestible anyway." Well baked pie used in the right meal, as a definite part of the meal and not as an after-thought, is quite digestible for the average person. Certain pies made with milk and eggs should be featured as the main dish, the preceding courses consisting chiefly of vegetables and salads.

PLAIN PIE CRUST

One and one-half cups, 8 tablespoons shortening, 3 to 4 tablespoons cold water, ½ teaspoon salt.

A good bread or all-purpose flour makes a flakier crust than a pastry flour. Pastry flour makes a crumbly, tender crust. Of course either flour can be used with satisfactory results. Measure flour after sifting once.

A good quality of shortening should be used because this largely determines the flavor of the crust. Lard or vegetable fat can be used as preferred.

The proportion of fat and flour with the minimum of water is of great importance but the method of mixing the ingredients also must be painstakingly observed. The tendency to over-mix the materials is usually the beginner's worst fault. With the large proportion of fat used, it is only too easy for the novice to work the constantly warming and softening fat into the flour until a greasy mass is formed that cannot absorb enough water to make the pastry flaky.

The skilled worker can mix the shortening into the flour with her fingers because her touch is so light and quick that it does not soften and melt the fat. The beginner will find that a pastry blender solves this problem efficiently and cheaply. Invest in one of these gadgets, by all means, if you haven't one. Mix the fat and flour until it resembles the kernels of pop-corn.

ADD WATER CAREFULLY

The addition of water is another ticklish point. Too much water makes a heavy, tough dough in spite of correct proportions of fat and flour. Water must be added in such a way that it is distributed evenly among the flour-coated particles of fat. Sprinkle the water on, not more than a tablespoonful at a time, mixing lightly with a fork. Only enough water is used to make the shortening and flour "kernels" hold together. Use very cold water, ice-water is possible.

It is a good idea to chill the pastry before rolling, but this is not imperative.

When the pastry is rolled, roll away from the centre and lift the rolling pin at the edge of the sheet each time. Make the pastry one-eighth inch thick.

This amount of dough will make one two-crust pie seven inches in diameter.

Pre-heat the oven to 450 degrees F. and bake the pie at this temperature for ten minutes. Then reduce the heat to 400 degrees F. and finish baking.

TO-MORROW'S MENU

Breakfast—Stewed dried apricots, cereal, baked finnan haddie, corn bread, milk, coffee.

Luncheon—Fish roll sandwiches, radishes and new onions, rolled oats cookies, canned cherries, milk, tea.

Dinner—Cream of mushroom soup, stuffed potatoes, brussels sprouts with easy Hollandaise sauce, jellied cheese salad, deep dish rhubarb pie, milk, coffee.

HOROSCOPE

"The stars incline, but do not compel"

TUESDAY, MARCH 6, 1934

Benefic aspects rule strongly to-day, which should prove lucky to many, according to astrology. The morning hours are read as stimulating and helpful.

Under this sway the mind is supposed to have clear vision. This is a time to look forward with confidence and enthusiasm.

There is a sign promising to those who enter into new business partnerships. The signing of legal papers is lucky.

Business with banks and bankers should be fortunate to-day. In certain cases loans may be extended and financiers may be unusually helpful.

For persons who guide their fellow men in any worldly enterprise this is an auspicious planetary government. Heads of manufacturing concerns, governors of states and mayors of cities should benefit.

While those who read the stars see that his name is written large in history they foretell for Franklin D. Roosevelt a period of supreme test and trial.

Foreign or alien influences are to be active in the summer months when London astrologers forecast war in the Orient or at least perilous conditions.

Labor troubles are prognosticated for Germany as well as for other countries. Secret agents will disturb many nations.

Persons whose birthdate it is have the augury of a year of many interests and activities. New friendships are indicated.

Children born on this day probably will be bright in mind and possessed of much mental and physical courage. They are usually extremely systematic and orderly.

General Philip Henry Sheridan, famous Civil War commander, was born on this day, 1831. Others who have celebrated it as a birthday include George Robert Waterhouse, 1818, [illegible] naturalist, and Ring Lardner, 1885, humorist.

(Copyright, McClure Newspaper Syndicate)

Western Canada's Favourite Coffee
NABOB

..in Jar or Can - Both VACUUM PACKED
NABOB One Quality
FREE Write for Copy of the New NABOB PREMIUM CATALOG
KELLY, DOUGLAS & CO. LTD. VANCOUVER · CALGARY · WINNIPEG

YOUR CHILDREN

by Olive Roberts Barton

©1931 BY NEA SERVICE, INC.

DON'T FORCE A CHILD TO MAKE TOO MANY OF HIS OWN DECISIONS

By Olive Roberts Barton

Another popular term used in mental hygiene is "conflict." "Conflict" as a complete study is a large subject. Like "complexes," conflicts are responsible for so much unhappiness in life they deserve a more thorough search than is possible here.

The word means what it says—a fight. A fight between duty and desire, usually, or between good and bad; or sometimes between one emotion and another, or between two duties.

The mind wears itself out trying to make a choice.

Sometimes a single conflict will cover a period of days, or weeks or even years. Agin it will last but a moment. An acute conflict will upset mental equilibrium and, if continued, may undermine the industry of the brain sufficiently to do permanent damage.

Tiny children who have not yet become "asocial," that is, keenly conscious of their duties to people, or who have not developed a strong moral sense, are not bothered much with conflict. It is in the next stage, particularly that one in which we stress the virtues and duty and gratitude and all the rest of it, that conflict may appear.

CONSCIENCE STRUGGLES

A child now has every opportunity for these mental fights. For instance he wants to do something very much, something that is not wicked or wrong, but that must be weighed against duty. He wants to go swimming but he knows he should be gathering eggs. If he chooses the creek he knows he will pay up for it by either fear or a guilty conscience. Just how guilty he will feel depends on how strongly "duty" or "gratitude" has been impressed on him, and how heinous such a deed now appears in his eyes.

As a rule children of unsensitive temperament do not have too many conscience struggles, but some do. And brooding results.

If this boy decides on the eggs, and foregoes his swim, there will be unhappiness of another kind very likely. And so whichever way he decides, the chances are he will be disturbed and unhappy.

Older people may learn to choose quickly without worrying; if they have any philosophy, they put away from the mind the other alternative. Once a decision is reached they stick to it and avoid post-mortem inspections. Children have not this philosophy.

With the new theory of "self-expression' at work and children being forced to make most of their own decisions, it seems to me this is one weak point in the system. To make too many choices wears a child out.

It is often a relief to hear a voice say, "Go and practise," or to be picked up and carried off to bed. It saves so much nerve-rub if someone else takes at least part of the responsibility.

Conflicts seldom concern a choice in "things." They concern more the pull between duty and desire, or between two forms of each. Their worst characteristic is that as life widens, they begin to involve other feelings and processes, and a load of them or even one, if long carried, can easily wind up in neurasthenia or ill-health in maturity. They are decidedly a wrench in the mental and physical machinery.

INFLATION URGED TO SHIFT MONEY

Senator Thomas Juggles Billions in Arguments at Washington

By RODNEY DUTCHER

Washington, March 5.—Missing $67,000,000,000!

That is a lot to lose. Or find. But it appears to have been shifted to those of us who owe money from the pockets of our creditors.

Let Senator Elmer Thomas of Oklahoma step up to the blackboard and prove it.

Thomas startled everybody last spring when he declared from the Senate floor that his inflation amendment would transfer $200,000,000,000 from the creditor to the debtor class.

But he didn't have his blackboard with him. So some people just laughed and others cussed the wild-eyed notion of inflationists.

Now here's the senator, chalk in hand, ready to show his prediction a third true and the other $133,000,000,000 in sight.

"When I made that speech, the dollar's purchasing power was $1.67, compared with 1926," he says. "Our debts were about $250,000,000,000. That meant debtors must part with about $417,000,000,00 worth of goods and services to pay off.

"The dollar now is worth $1.40. That means a decline of $67,000,000,000. We owe only $350,000,000 in goods and services now. That's a good start and the present policy with its successive steps, will get it down to $250,000,000,000."

You point out that he has accounted for only 167 of those $300,000,000,000. But so many ciphers have used all the chalk. The senator explains he also was counting in the change in value of bank deposits.

The tower of the ancient parish church in Barnet, England, has been opened to the public for the first time in its history.

The herring is the world's most important food fish; it is outranked by the codfish only in North America.

The loving cup of to-day is merely an inverted descendant of the silver bells given as prizes in ancient tournaments.

A HOWLING SUCCESS
If your radio and baby both howl, better get new G-E Radiotrons. Sold by best dealers.
CANADIAN GENERAL ELECTRIC Co., Limited
N-74
GENERAL ELECTRIC Radiotrons

Please Your "date"

tonight at eight!

the hole means greater flavour

Young People's Church Societies

ST. LUKE'S A.Y.P.A.

All members of St. Luke's A.Y.P.A. are asked to meet in the parish hall this evening to make final arrangements for the concert to be held at the hall, Friday, March 9, under the auspices of the boy scouts and the A.Y.P.A.

ST. PAUL'S Y.P.S.C.E.

The regular weekly meeting of the Y.P.S.C.E. of St. Paul's Presbyterian Church will be held to-night at 8 o'clock. Dr. E. A. Henry of Fairfield United Church will be the guest speaker. As this is the monthly consecration meeting, all members are requested to be present or send an excuse for absence. The executive meeting will be held at 7.30. Visitors will be welcome.

ST. ANDREW'S Y.P.S.

The regular meeting of the St. Andrew's Presbyterian Young People's Society will be held to-morrow evening in the lecture room at 8 o'clock sharp. The music committee will present a very interesting evening on Franz Schubert. Keep this night open. All young people are invited.

Duncan

Duncan, March 5. — In a fourth division Badminton match played at South Cowichan on Friday, C.A.A.C. defeated Duncan Y, 10 to 6.

Players and scores were as follows:

LADIES' DOUBLES

Misses M. Burkholder and G. Owens defeated Misses D. Owen and V. Harris 15-3, and defeated Misses F. Castley and C. Fraser 15-2.

Miss A. Burkholder and Mrs. Lucas lost to Misses Castley and Fraser 12-15, and lost to Misses Owen and Harris 12-15.

MEN'S DOUBLES

Whittaker and Burkholder defeated Thomson and Garrison 15-8, and defeated Reilley and Cornwall 15-4.

Gregory and Doney defeated Reilley and Cornwall 15-6, and defeated Thomson and Garrison 18-14.

MIXED DOUBLES

Miss M. Burkholder and Whittaker lost to Miss Owen and Thomson 16-18, and defeated Miss Harris and Garrison 15-10.

Miss Owens and Burkholder defeated Miss Harris and Garrison 15-10, and lost to Miss Harris and Thomson 10-15.

Miss A. Burkholder and Gregory defeated Miss Castley and Cornwall 15-7, and defeated Miss Fraser and Reilley 15-2.

Mrs. Lucas and Doney lost to Miss Fraser and Reilley 16-18, and lost to Miss Castley and Cornwall 8-15.

LUXTON

The monthly meeting of the Luxton and Happy Valley Women's Institute was held Thursday evening at the home of the vice-president, Mrs. J. Trace, Sooke Road. The correspondence read by the secretary included a report of the recent meeting of the Island District Board and notice from the Victoria Horticultural Society as to pruning demonstrations.

Mrs. W. Clay reported it was impossible to secure a traveling library. After some discussion plans were drafted for a local institute library, and Mrs. Frank Goodsell was appointed librarian. Miss Bertha E. Hall, a member, gave a short talk on the League of Nations. Miss B. E. Hall and Mrs. Trace were hostesses.

The next card party to be held by the Luxton and Happy Valley Women's Institute will be on Monday evening, March 12.

"Splitting" Headaches

Until she learned why she was always miserable—and found out about NR Tablets (Nature's Remedy). Now she gets along fine with everybody. This safe, dependable, all-vegetable laxative brought quick relief and quiet nerves because it cleared her system of poisonous wastes—made bowel action easy and regular. Thousands take NR daily. It's such a sure, pleasant corrective. Mild, non-habit-forming. No bad aftereffects. At your druggist's—25c.

NR TO-NIGHT

TUMS" Quick relief for acid indigestion, heartburn. Only 10c.

WEEKLY MARKET REVIEW

By Alex Pringle, Canadian Press Financial Writer

Toronto, March 5.—Patrons of the stock exchanges came back to the Canadian gold shares last week and accumulated them in rather a big way, to the accompaniment of substantial price gains. There was no news to account for the sudden expansion of buying and brokerhouse opinion regarded the move as an over-due response to the establishment of the United States $35-price for gold as the world level.

Trading in the Canadian leaders was heavy on the New York markets last week. New York buyers were also reported to have placed orders through the Toronto exchange, where 50,000 shares of Teck were traded Friday, and 18,000 shares of Wright Hargreaves.

A report was current another advance would shortly be authorized by the Washington government in the price of bar metal, but there was nothing in the news to give the report official color. The fact, however, that the franc has been able to advance to the point where the moving of gold across the Atlantic has become unprofitable, the time may be ripe for another stage of the United States monetary programme. It seems that only by dumping dollars into the international exchange market in return for gold can Washington hope to get the dollar down to the level aimed at.

Industrial shares remained noticeably firm in the period, with only isolated gains and recessions of importance.

Canadian Press

Winnipeg, March 5—Compared with the meagre week-to-week price changes registered previously this year, wheat staged quite a vigorous upturn on the Winnipeg Grain Exchange during the last six days.

May option was quoted at 69⅝c with July wheat at 70⅝c. Better export demand and a note of pessimism in European crop news were the most influential market factors.

A week-end rally in Friday's session netted the greatest portion of the week's advance.

Canadian exports, while not large, were well maintained. In round figures, Argentina cleared 26,500,000 bushels in the first eight weeks of 1934, while Canada exported 26,000,000 bushels in the same period. Thus, in bushels, Canada held her own in the European market with her keenest competitor.

There was little activity in the cash grains division. Coarse grains were influenced almost entirely by the movement of wheat.

By JOHN P. BOUGHAN
Associated Press Market Editor

Chicago, March 5.—Numerous grain traders are disposed to see in the Washington administration plan of reciprocal tariffs a bright new beam of light guiding to higher prices.

One of the principal houses in the Chicago wheat trade expresses belief that the administration, seeking an export outlet for surpluses, either would have to provide reciprocal arrangements through tariff accords, or else subsidize exports at a loss as was the case this year with wheat shipped from the Pacific Coast.

Compared with a week ago, wheat this morning varied from unchanged to 7 cents higher. Simultaneously, corn was ⅜ to 1⅛ cents up; oats ¼ to ½ advanced, and provisions showing a rise of 10 to 30 cents.

Corn and oats display even more of an upward slant than does wheat. Decidedly improved corn shipping demand has resulted in the best business in a long time, totaling about 1,000,000 bushels for the week.

REPORT TRADE IS IMPROVING

Weekly Report of Credit Men's Association Shows Conditions Better

Canadian Press

Winnipeg, March 5. — Wholesale and retail trade in Canada continued to improve during the past week, it was shown in the weekly trade report of the Canadian Credit Men's Trust Association issued here.

Throughout the Dominion a gain over the same week during the previous year appeared well maintained. Collections in the main were unchanged.

The report for the week ending March 3, 1934, follows.

Halifax—Merchants, wholesale and retail, look for better business in the near future. Collections moderate.

Saint John—Wholesale and retail sales continue fairly steady. Collections fair.

Montreal—All wholesale lines report a slight but distinct improvement in trade during the past week. Retail merchants report trading fairly steady. Collections: wholesale, fair; retail improved.

Toronto—Reports indicate that optimism is prevalent and prices have been raised somewhat in all lines of trade. Collections slow to fair.

Winnipeg — Wholesale and retail trade reported comparing favorably with that for the same period last year. Merchants generally are hopeful for increased volume of sales. Collections fair on current accounts.

Regina—Wholesale grocery showing a steady improvement over last year; dry goods fairly good; hardware very good. Both city and country merchants report a fair volume of trade for the week. Collections on wholesale current accounts good; nothing on old outstandings.

Moose Jaw—Wholesale and retail trade generally fair. Collections fair.

Saskatoon—Wholesale grocery sales continue to hold up very well; Sales in hardware and oils and greases show quite an improvement over last year. Boots and shoes very good; dry goods, retail trade reported fair to good. Collections current account satisfactory, old accounts poor.

Calgary — Wholesale and retail groceries continue to maintain very satisfactory volume under existing conditions.

Edmonton—Wholesale trade shows fair improvement over same period last year. Collections old accounts poor, current bills being met promptly.

Vancouver—Practically all lines of wholesale trade report a slight increase in business. Retailers report a fairly good volume of business, well in advance of last year. Collections are reported to be fairly satisfactory.

RICHFIELD OIL REORGANIZATION

Canadian Press

Los Angeles, March 5. — Details of the Standard Oil Company of California plan for purchase of the Richfield Oil Company for approximately $23,500,000 were disclosed in a petition which had been filed in federal court Saturday by protective committees representing Richfield creditors.

The petition asked the court to take jurisdiction and supervision of a plan to reorganize the Richfield and Pan-American Oil Companies through formation of a new company.

Calculations of the committees indicate holders of Richfield 6 per cent bonds would receive about 40.4 cents on the dollar, holders of similar Pan-American bonds 54.6 cents, and unsecured creditors 15.9 cents.

The calculations are based on the offer of $17,500,000 twenty-year 5 per cent debentures of the new company, guaranteed by Standard, and 200,000 shares of Standard Oil capital stock with an aggregate market value not to exceed $6,000,000.

CHINESE TROOP

The regular weekly meeting of the First Chinese Troop was held Saturday morning. The meeting was opened with a ceremony performed by Scoutmaster Rev. C. Lee.

The troop formed a basketball team with Peter Wong as captain.

The meeting concluded with inspection.

ST. MATTHIAS TROOP

The regular meeting of the St. Matthias troop was opened by P.L. Ian Williams in the Wildwood Hall on Monday evening last at 7.30 o'clock. After flag-break and inspection, patrol instruction was rendered. Some exciting games were then played and the meeting was closed by P.L. Jack Green. The Lions are duty patrol for next week.

FIRST CATHEDRAL TROOP

An enjoyable meeting was held by the First Cathedral troop in their headquarters. The meeting was opened by P.L. J. McArthur, after which inspection was held. A scout from St. Matthias troop entertained the troops for fifteen minutes with his violin in order to pass his entertainer's badge. Half-a-dozen songs were sung, followed by a game, after which the meeting closed.

BRIGHT SPOTS OF PAST WEEK

Bright spots of the financial and industrial week by the Canadian Press.

Montreal—Montreal Relief Commission has of late been removing 300 names a day from relief lists, the men having found employment, chairman Terrault says.

Galt, Ont.—Customs returns, a barometer of business conditions, show, an increase for seventh consecutive month here. February collections $52,229, up 37 per cent over corresponding month of last year.

Brockville, Ont.—Canada Foundries and Forgings Limited have made shipments in 1934 so far exceeding by more than 100 per cent those of the same period in 1933.

Calgary—A Calgary Oil Company is developing a process for extracting sodium sulphate from Glauber's salt deposits, found plentifully in Saskatchewan and has purchased 500 acres near Oban, Sask., to work.

Woodstock, Ont.—Eureka Planter Company Limited, announce reopening of another iron foundry. Company is more active now than previously in last three years, Manager Norry says.

Stratford, Ont.—C.N.R. officials report strong pick-up in freight traffic on Stratford division. Staff of motive power shop also being enlarged.

Halifax—Evidence of improving conditions at port of Halifax seen in increase of $20,000 to $227,000 in total wages paid handlers of cargo in February.

Port Colborne, Ont.—Number of person on relief here has declined from 1,700 a year ago to 700 at present; improvement due mainly to activity of local International Nickel plant.

London, Ont.—London Hosiery Mills will erect $25,000 addition to their plant here this spring.

Montreal—Due to business improvement, the Bell Telephone Company announces an upward adjustment of employes' wages.

Canadian Bonds

(By Burns & Wainwright Ltd.)

Government and Municipal—	Quoted
Dom. of Can. guar. C.N.R. 4½% 1950	105.25
Alberta 6% 1947	101.75
British Columbia 6% 1947	102.00
Manitoba 5½% 1958	97.50
Montreal 5% 1945	102.50
Ontario 4½% 1950	102.50
Saskatchewan 6% 1952	100.00
Public Utilities—	
B.C. Power Corp. 5% 1960	95.25
B.C. Telephone 5% 1960	101.00
Calgary Power 5% 1960	92.25
C.P.R. 4½% 1964	87.75
Gatineau Power 5% 1956	92.50
Shawinigan W. and P. 4½% 1970	87.75
Western Power 5% 1949	101.00
Industrials—	
Alberta Pacific Grain 6% 1946	81.00
B.A. Oil 5% 1945	102.00
Burns & Co. 5½% 1949	42.50
Canada Cement 5½% 1947	90.00
Dom. Tar and Chemical 6% 1950	86.50
Great Lakes Paper 6% 1950	41.00
General Steel Wares 6% 1952	75.50
McColl Frontenac Oil 6% 1949	99.50
Simpson's Ltd. 6% 1949	96.50

Dominion Bonds

(By A. E. Ames & Co.)

	Bid	Asked
5½% 1937	108⅝	109½
5½% 1934	101⅛	101⅝
5 % 1936	102⅞	104½
4½% 1940	102⅞	103½
5 % 1941	106	107
5 % 1943	106½	107½
4½% 1944	102	103
4½% 1946	102	103
4 % 1945	98½	99½
4 % 1953	97⅝	98⅝
4½% 1946-1956	101½	102⅝
4½% 1948-1958	101⅝	102⅝
4½% 1949-1959	102⅛	103

Foreign Bonds

(By Burns & Wainwright Ltd.)

	New York
Australia 5% 1957	95.00
Austria 7% 1943	96.00
Belgium 6% 1955	98.00
Bogota 8% 1945	23.375
Bolivia 7% 1958	9.00
Denmark 5½% 1955	93.00
French 7½% 1941	170.125
German Government 7% 1949	86.50
Japan 6½% 1954	89.00
Minas Geraes 6½% 1959	20.75
Norway 6% 1944	97.50
Queensland 6% 1947	100.00
Rome 6½% 1952	98.25
Sweden 5½% 1954	104.625

Now!

Imperial Oil Limited offer

a new service plan at all their service stations

Guess-work eliminated!

How often do you change oil?

PERHAPS you are one of those motorists who take no chances and change oil frequently just to be safe. If so, you may be changing more often than is necessary. Perhaps you do not change often enough and so run the risk of injury to your motor.

For real economy, change oil when it has accumulated enough foreign matter—dirt, dust, carbon, sludge—to make its further use dangerous. Good oil never wears out but sooner or later it does accumulate foreign matter that may clog oil leads and cause bearings to run dry. Until now you could only *guess* when to change oil. Now you can *know positively*. The "Magic Eye" will tell you beyond all doubt. Drive in today. The "Magic Eye" is a free service. It will take only a few seconds to test your oil.

Are all parts of your car correctly lubricated?

WITH Imperial Chek-Chart Lubrication Service you can be sure that all parts of your car are correctly lubricated. Each Imperial service station is furnished with charts of all makes and models of cars. These charts show not only *where* lubrication is necessary but they specify *the exact grade and type of lubrication needed.*

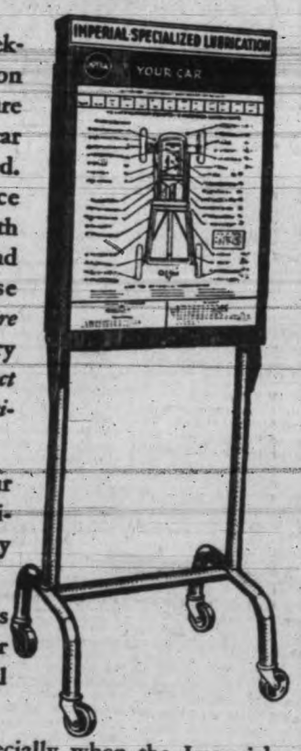

It is just like having your car lubricated by an engineer from the factory where it was built.

There can be no mistakes made when you have your car lubricated the Imperial Chek-Chart way.

Why not be sure—especially when the Imperial Chek-Chart system costs you no more than ordinary "hit-and-miss" methods.

Service Stations conveniently located in the larger centres of British Columbia.

IMPERIAL

● Drive into an Imperial Oil service station today! There is one near you. Save money by prolonging the life of your car. Only *Imperial Oil stations offer this complete lubrication service.*

IMPERIAL OIL LIMITED

LIQUOR BRINGS BOUNCERS BACK

Their Technique Varies, But 'Little Blonde Lady' Appeal Works on Most Men

New York, March 5.—Police and hospital records notwithstanding, there are a good many more cases of intoxication these days than there were before repeal. To verify that, all you have to do is go around to some of the big eat-and-drinkeries, and even to the theatres, and talk to the bouncers.

For the bouncer, in all his muscle-bulging evening attire and clumsy suavity, has resumed his place in Manhattan night life. Striving to look like a member of the Racquet Club, or at least a society prize-fighter on the loose, he strolls around the festive scene with a frozen smile and a cold eye on boisterous celebrants. "The management really must awak you to be a little more quiet, please," he says. Or, more bluntly, "Cut the noise or scram outta here!"

BOUNCING BOYS

Several polite dodges are employed to separate the bibulous guests from their parties. The easiest one, in a night club or restaurant, is to tap a fellow on the shoulder and tell him he's wanted on the telephone. In nine cases out of ten, of course, the candidate for eviction should know that no one possibly could be trying to reach him there. But he usually goes quietly to the door with the bouncer, is told that his presence is objectionable, takes his hat and coat and staggers out. . . . Some bouncers prefer to incriminate their victims by whispering that "the little blonde lady who was sitting at a table near you wants you to step out to the door and speak to her a minute." This gag is considered sure-fire, even for bald-headed grand-daddies. Occasionally a fellow will fall for it two or three times in an evening.

Another device is for the bouncer to pretend to know the obstreperous guest, and to invite him out for a private drink to talk over a li'l proposition. The proposition, of course, is whether he will consent to leave quietly or be given the bum's rush. . . . Theatres have a lot more trouble with drunks than do clubs, partly because the telephone and blonde-lady dodges usually are ineffective, partly because alcoholic theatre patrons have an owlish dignity that is likely to explode into loud invective. Nevertheless, bouncers sometimes have to resort to whispered insults. If these taunts are bitter enough, the noisy patron usually is reduced to silent fury and an eagerness to fight it out in the street. . . .

Tipsy women usually are easy to subdue. A policeman strolls down the aisle and delivers a meaningful glower that results in an embarrassed silence.

HIS MISTAKE

You may have heard that Broadway's chorus boys do not command a great deal of masculine respect. Their status has improved greatly, though, since some incautious bystander loosed a falsetto remark in the direction of a chorus lad named Merschel Martin. The ribber woke up in a hospital and began asking questions. Seems Mr. Martin drifted into musical comedy after a brief career of posing for he-man pictures by commercial artists. Before that he was a star on the football team of the University of Missouri.

FEEL SHORTAGE IN BARTENDERS

Drinkers Find Scarcity of Mixers Who Know How to Put Up Drinks

New York, March 5.—The drink-mixing business is still rather confusingly mixed up. Here and there you will find New Yorkers recounting experiences of finding Scotch in their old-fashioneds and gin in their Manhattans, and wondering the while what has happened to the bartenders of the good old prohibition days.

Well, those bartenders and their pre-prohibition predecessors are still on the job. But their ranks have been augmented by a few thousand ex-soda jerkers and 3.2 beer dispensers who figure that a cherry is the most important feature of any cocktail, and that side-cars ought to be vigorously shaken . . . In fact, the general bewilderment of many of the bartenders to date very well might serve as a prohibition argument on the efficacy of the noble experiment. Thousands of these young men, it is quite evident, never took a drink in their lives.

BAR EXAMINATIONS

This shortage of capable compounders is being corrected, though, through mass education enterprises variously called bartenders' institutes, schools and even colleges. There is only one institute, and it requires six weeks' study before offering a bar examination and a diploma . . . The Bartenders' and Barmaids' School, on the other hand, believes that twelve classes of an hour each should make a competent mixologist of anybody. Such brief training has allowed the school to turn out more than a thousand bartenders in the last two months.

The barmaids have a still easier time of it. Most of them, according to Chancellor Dave Stone ("King of the Bartenders") are chorus girls, or girls who were disappointed in an ambition to be chorus girls. There also are a few telephone operators and stenographers. All the graduates so far (says Chancellor Stone) have got jobs and find the tips are large and frequently.

They are symbolic of the feminist conquest of Broadway night life. The Club Richman, for example, features an all-girl revue, girl waitresses, girl barmaids, girl bartenders and girl musicians. Other places are catching on to the idea.

SHE IS A GOOD MIXER

Feminine bartenders are quite an innovation, made possible by grace of the New York liquor law which prescribes table-drinking and thus spares the people behind the mahogany the extra-curricular duty of debating with their customers on the prospects of the Yankees next season . . . By all odds the most celebrated woman bartender in town is red-headed Miss Dorothy Cowles, who presides at Billy Gallagher's, on Seventh Avenue. Having had experience in a speakeasy, she rather misses the old-time camaraderie, together with its gossip on sports and politics. She has a man assistant and can mix rings around him. And she says she knows how to make 900 drinks, from a Green Angel to a Nagasaki Fizz . . . Miss Cowles's father and grandfather were bartenders in England. She has spent nine years at the trade in this country.

THE DOMESTIC SIDE

Many of the students at the various schools here never will be professional bartenders. For instance, about 200 of Chancellor Stone's 1,000 graduates were butlers and valets sent by their employers to learn the finer points of household mixology.

In addition, classes are conducted for hosts and housewives. The largest co-ed cocktail academy is the Midtown Wine and Liquor School, on Madison Avenue. There are two women on its faculty, Head Mistress Margaret Duffy and Professor Lucy Kilbourne, and they give lectures on what to mix as well as how to mix them. The most difficult part of their job, they say, is trying to convince students that gin is not a necessary ingredient of every alcohol libation. So they give little talks on the uses of bourbon, bacardi, cointreau, calvados and the like, with a couple of easy lessons on the places of wines on the American menu.

BRENTWOOD

Mrs. A. R. Anderson, West Road, entertained at bridge Friday evening in aid of the West Saanich Women's Institute painting fund. Prizes were won by the following: First, Mrs. E. Miles; second, Mrs. T. Peden; third, Mrs. T. Sumner; consolation, Mrs. Reid; lucky card, Mrs. J. Roberts; lucky chair, Mrs. T. Peden. Those present were: Mr. and Mrs. T. Sumner, Mr. and Mrs. M. Atkins, Mr. and Mrs. H. Creed, Mrs. Kelly, Mrs. E. Miles, Mrs. L. Thomson, Mrs. H. Andrew, Mrs. Reid, Mrs. F. Young, Mrs. J. Roberts, Mrs. T. Peden, Mrs. J. Brandon and Mrs. S. Lee.

Mr. and Mrs. Bywell formerly of Beach Drive, Brentwood, have now taken up residence at Royal Oak.

Miss Patricia Roy, Victoria, spent the week-end as the guest of Mr. and Mrs. A. Clemett, Beach Drive.

GREAT INCREASE IN SALES SHOWN

Canadian General Electric Has Encouraging Outlook For This Year

One more bit of evidence of the renewed confidence that is permeating the electrical industry comes from Canadian General Electric Co. It is announced that more than four times as many stock orders for Hotpoint ranges were received by the factory during January, 1934, as were received in January, 1933.

The actual number of ranges was not stated, but production in January, 1933, was by no means at a standstill and the increase of more than 300 per cent in stock orders is considered to be a decidedly gratifying sign.

Executives of Canadian General Electric point out that trade activity on such a relatively large scale means a more encouraging outlook for the electric manufacturing industry generally. Absorption of electrical products of all kinds at the rate enjoyed by Hotpoint ranges in January would mean a speedy reduction of the surplus of electric power. Chief interest, however, is in the fact that the increase of Hotpoint orders is a direct reflection of increased buying power among consumers.

Custom Receipts At Trail Smelter

Nelson, B.C., March 5.—Twelve custom mines shipped a total of 928 tons to the Tadanac smelter of the Consolidated Mining and Smelting Company of Trail for the period ending February 28, company shipments totaling 7,783 tons, bringing the total for the week to 8,711 tons.

The Mountain Lion No. 3 led the custom shippers with 231 tons, the Yankee Girl being second with 161 tons. This is the fourth time that another custom mine has been a heavier shipper than the Yankee Girl in over a year. The Mountain Lion is a Republic shipper and five out of the list of twelve were republic contributors.

Receipts were as follows: Bodie, Toroda, 43; Dentonia, Greenwood, 54; Goodenough, Ymir, 101; Grandora, Penticton, 58; High Line Leasing, Republic, 44; Knobhill, Republic, 103; Mountain Lion No. 3, 231; Old Gold, Republic, 52; Perrier, Nelson, 28; Wellington, Beaverdell, 51; Yankee Girl, Ymir, 161.

Will Supervise Bacon Grading

Ottawa, March 5. — By virtue of bacon grading regulations passed by order-in-council last September the Minister of Agriculture has authority to prescribe by ministerial order the manner in which bacon, intended for export to Great Britain shall be graded, baled and branded. The first ministerial order under this authority becomes effective March 5 and prescribes the manner in which bacon shall be graded. The bacon grading regulations apply only to Wiltshire sides.

Under the regulations all exporting firms have been licensed and the penalty of not living up to the requirements will be the cancellation of such license.

Actual grading of bacon will be done by the packer himself, supervised and checked by officers of the Health of Animals branch of the Department of Agriculture.

CALGARY AND EDMONTON OIL

Winnipeg, March 5 (Canadian Press).—January production from producing wells on Calgary and Edmonton Corporation lands amounted to 31,107 barrels with royalties $14,034, a company statement yesterday said. Production in January, 1933, was 19,190 barrels and royalties $8,227.

C.P.R. EARNINGS

Canadian Press

Montreal, March 5—Earnings of the Canadian Pacific Railway Company for the week ended February 28 were $2,177,000, as compared with $1,837,000 for the same period in 1933, an increase of $340,000.

Nanaimo City And Varsity in Draw

Nanaimo, March 5.—Nanaimo City were held to a 4 to 4 draw in their soccer exhibition with Varsity here yesterday afternoon. The Collegians were leading until seven minutes from the time when Waugh and Gray combined on an attack which ended when the former scored. Goals by Gray and Waugh, of the City, and Kozoolin of Varsity gave the home squad a 2 to 1 advantage at the interval. Todd equalized five minutes after the breather, but Gray again sent the City ahead by heading a perfect placement by Waugh. Martin tied things up by scoring on a penalty kick and Kozoolin sent the visitors ahead with a wonderful shot to the corner of the goal. Waugh's goal was the last of the match, and despite continued pressure by both elevens, the winner could not be decided.

Water is an expensive commodity in the polar regions.

Old Ironsides was launched in Boston in 1797.

Girl to Woman

EVERY mother knows those anxious years when her daughter is becoming a woman. The wise mother gives her daughter Dr. Pierce's Favorite Prescription. Read what Mrs. D. Spragg of 1625 - 5th Ave. W., Vancouver, B. C., says "I was thin and anemic, my nerves were on edge and I had bearing pains across my back and felt so weak. I used Dr. Pierce's Favorite Prescription, and it helped to strengthen me and quiet my nerves and relieved me of the pain in my back. I had reasonably good health."

Write to Dr. Pierce's Clinic, Buffalo, N. Y., for free medical advice.

New size, tablets 50 cts., liquid $1.00. Large size, tablets or liquid, $1.35.

(Advt.)

OUT OUR WAY —By WILLIAMS

THISTLES AND WESTS TIED

Deadlocked in First Place in Coast Football League

Victoria West and Saanich Thistles are in a tie for leadership of the second-half standing in the first division of the Victoria Coast Football League, following Saturday's two matches. The Wests nosed out a weakened Victoria City eleven 3 to 2 at lower Beacon Hill, while the Thistles and Esquimalt played a 2 to 2 draw at Heywood Avenue. The Wests and Thistles each boast thirteen points, with Esquimalt, first-half winners, and Victoria City in a tie with four points apiece. The second half has not been completed and the clubs will meet each other at least once more.

Good football on Saturday was impossible with a strong wind making ball control impossible. The teams at lower Beacon Hill found it practically impossible to settle down and play combination with the wind carrying the ball in all directions. At Heywood Avenue the elements played havoc with clearances, making it difficult for the players to keep the ball in play.

In their match with Esquimalt, played before a good crowd, considering the weather, the Thistles got away to a two-goal lead only to have the Dockers rally and even matters before the half-time whistle. No scoring was seen in the second period, although both goals were subjected to dangerous attacks.

From the kick-off Esquimalt pressed and Wally Rowe, Thistles goalie, pulled off the first good save of the match when he leaped against the post to push aside a low shot from Hall, Esquimalt left winger. Shortly after Rowe again rose to the occasion when he blocked a drive from "Scotty" Stewart and then rushed out to clear the rebound behind the line for a corner. The Thistles broke clear and forced two corners. Continuing the attack the the Saanich team tested Louis DeCosta, Esquimalt goalie, with shots from Viggers and Morgan.

TWO FAST GOALS

Thistles went into the lead after ten minutes when Freddie Gibbons, Saanich full-back, scored from a free kick just outside the penalty line, awarded against DeCosta for handling the ball outside the set area. Gibbons drove a low shot through a mas sof legs into the corner. Sweeping up the field from the kick-off the Thistles netted their second goal. Taking the ball on the right wing Bobby Burns beat Sweeney and swept in on the goal. Three feet out the right winger passed to Morgan and the inside left tapped the ball into the open net.

Two goals down Esquimalt put on the pressure and after ten minutes drove through their first counter, the finest goal of the match. Carrying the ball down the right wing Bob Stewart lifted in a fine cross which John Watt hooked into the goal with a first-timer, giving Rowe no chance. The Dockers continued to hold the upper hand and only a few minutes had elasped before they tied the score with Watt's second goal. Taking a pass from "Scotty" Stewart the centre-forward steadied himself and made no mistake with a hard shot

DE COSTA STARS

In the early stages of the second half the Thistles worked hard to get back in the lead and would have scored but for the fine work of De Costa. He saved shot after shot that looked like goals. Esquimalt's great chance to move in front was passed up when "Scotty" Stewart took a pass from Wagland in the goalmouth and missed the net completely from ten feet out.

J. C. Dowds refereed.

The teams follow: Esquimalt—De Costa, Sweeney, Joe Watt, Pepin, Boyd, Barnswell, R. Stewart, A. Stewart, John Watt, Wagland and Hall.

Saanich Thistles—Rowe, Gibbons, Essler, Stofer, Williams, Leggett, Burns, Viggers, Glancy, Morgan and L. Gibbons.

Harry Youson's goal shortly after the start of the second half gave the Wests their 3 to 2 win over the Victoria City. The latter team played without the services of Gordie Chalmers, goalie. Magee, centre-half, and Davidson, inside forward, put up a great fight and managed to get a 2 to 0 lead early in the game, but was unable to hold off the determined attacks of the greenshirts.

The match was only in its infancy when the City took the lead on a goal by Holness. Minutes later Hess put the City two goals in the lead. The Wests took up the attack and Betteridge accepted a pass from Youson to score. Shortly before half-time the same player added his second counter to put the clubs on even terms.

With the second half only just started Youson drove through the winning goal. The Wests had the best of the play for the remainder of the game but were unable to add additional goals.

W. J. Cull refereed.

The teams follow: Victoria West—Hood, Okell, Thompson, Wright, Barnes, Stewart, Begg, Storey, Peers, Betteridge and Youson.

Victoria City—Robertson, Carmichael, Harper, Edwards, Moody, McLellan, Holness, Murray, Sage Gibson and Hess.

Blue Ribbons To Leave To-morrow

To take part in the annual Pacific Northwest basketball tournament on Wednesday, Thursday and Friday at Seattle, the Victoria Blue Ribbons will leave for Seattle on the afternoon boat tomorrow. In their first game in the knockout affair to determine the northwest representatives in the United States tournament this month at Kansas City the Ribbons have been drawn against the crack Gilmore Oil team of Seattle. In exhibition games this season with Gilmore the Ribons won one and lost one. They are hoping to take the "rubber" game at Seattle Wednesday night. The following players will make the trip with the Ribbons: Art and Chuck Chapman, Joe Ross, Doug Peden, Albert Martin, Al. Imrie, Jack Caddell and Tommy Forbes.

Racing Results

Agua Caliente, March 5. — Results of horse racing here yesterday follow:

First race—One mile, four-year-olds and up, maidens, claiming, $400:

Bright Sun (Winters)	$2.80	$2.60	$2.60
Lanty Boy (McCown)		7.40	4.00
Silk Covering (Williams)			4.00

Time, 1.41. Dodie, Little Satin, Heise Mudder, North Cult, Alsisto, Tab and Ruth Aspin also ran.

Second race—$400, one mile, three-year-olds and up, claiming:

Voyage (King)	$8.60	$4.20	$2.80
Paige (Thornton)		4.80	2.80
Carl B. (Craig)			2.60

Time, 1.41. Argon, Princess Val, Mailliw, Myrtle C., Diggins, Dacite, Krumm also ran.

Third race—$400, six furlongs, three-year-olds and up, claiming:

Crofton (Helm)	$10.60	$5.20	$3.40
Chub (Craig)		4.40	3.40
Wooly Meteor (Thorton)			4.00

Time, 1.13. Cash Play, Too Much Talk, Leano, Jennie Gal, Notify, Veruzza also ran.

Fourth race—$400, six furlongs, three-year-olds, claiming:

Gene D. (Turk)	$30.00	$12.60	$7.40
Vermont Rose (Helm)		3.00	3.40
Johnnie D. (Maiben)			7.00

Time, 1.12 3-5. Gold Clasp, Ancelot, Golden Crystal, Early Star, Pompohone, Ur, Fair Side also ran.

Fifth race—$400, one and one-sixteenth miles, four-year-olds and up, claiming:

Peterkin (Arnold)	$12.40	$6.00	$3.00
Madam Queen (Winters)		3.60	2.40
Suneur (McCown)			2.60

Time, 1.46. Westire, Tienette, Malicious, Dunes also ran.

Sixth race—Six furlongs, three-year-olds and up, handicap, $500:

Gaillardia (King)	$10.80	$4.40	$4.40
Onrush (Grayson)		3.00	2.80
Chief Almgren (Craig)			4.20

Time, 1.11. Midshipman, Boardwalker, Sundot and Rasper also ran.

Seventh race—One mile, four-year-olds and up, claiming, $400:

Lady Va Va (Stucki)	$15.80	$5.00	$3.40
Parawick (Helm)		3.60	2.60
Sophist (Pollard)			3.40

Time, 1.39. Sycamore, Zevar, New Sun, Proud Hills and Bonhonest also ran.

Eighth race—One and one-eighth miles, three-year-olds, Agua Caliente Derby $2,000 added:

Riskulus (Woolf)	$3.20	$3.20	...
Bissagos (Winters)		2.00	...
Marcelita (Maiben)			...

Time, 1.50 4-5. Flying Watch and High Tension also ran.

Ninth race—Mile and one-sixteenth, four-year-olds and up, claiming, $400:

Morpheus (Pollard)	$6.60	$5.20	$3.00
Leader (Grayson)		4.80	3.00
Frank D. (Winters)			2.60

Time, 1.46 2-5. Zinn, Sand Baby, Sour Mash, Shasta Monk, Flying Atom, Neckpiece, Emery, Ladrone and Dancing Jane also ran.

Tenth race—One and one-fourth miles, four-year-olds and up, claiming, $400:

Argu (Helm)	$7.40	$3.20	$2.40
Wizardry (Winters)		3.40	2.40
Bantu (Pollard)			2.60

Time, 2.09. Transmission, Chuno, Per Play, Golden Sweep, Orange Plume and Searington also ran.

The highest mountain in the world is Deadhunga, one of the Himalayas, 29,002 feet high.

Water spiders carry air bubbles into the water with their hind legs.

PREPARE PLANS FOR WINDFALL

Company Intends to Start Operations on Mine Earlier This Year

Plans for development of Taylor-Windfall Gold Mining property are being rushed to completion and early activity in this area is anticipated, according to an announcement from the company's headquarters in Vancouver on Saturday.

This highly mineralized property is situated on Whitewater River, in the Clinton mining division, about forty miles by rail and trail northwest of Bridge River. Ordinarily access to the property over the high mountain passes is not easy until early in May, but this year has been exceptionally favorable and work will be started at a much earlier date, it is announced.

Assay reports on ore from this property run from $90 a ton to $2,000, engineers' reports state.

The Windfall was located by E. J. Taylor in 1921 and considerable interest was displayed in the area. The Windfall group consists of seven claims of which two are crown-granted. The property is in the Coast Batholith. It is within the fractures of the siliceous tuff that the gold bearing formation of the Windfall mine occurs. Bismuth telluride is present in association with the gold, and this is considered particularly important as it generally indicates continuation of ore to considerable depth.

KIMBERLEY IN PLAY-OFF WIN

Trail, March 5.—Kimberley Dynamiters to-day had a one-game lead in the three-out-of-five series for the British Columbia senior amateur hockey title as a result of a 4 to 0 victory over Vancouver Associated Quakers here Saturday night.

Playing without the services of four of their stars, McGillivray, Brown, Redding and Moore, Dynamiters were held to a single goal in the first two periods.

Quakers started the third with a rush in an effort to tie up the score, but Kimberley, taking advantage of the breaks, rapped home three counters to make sure of the verdict.

Draw For English Cup Semi-finals

London, March 5.—Draw for the semi-finals of the English soccer cup to-day resulted as follows:

Manchester City vs. Aston Villa, at Huddersfield.

Leicester City vs. Portsmouth, at Birmingham.

GOLFERS IN LONG MATCH

H. O. English Defeats T. H. Horne at Twenty-sixth Hole in Uplands Event

Two matches were carried to extra holes in the first round of match play in the Feesey Cup competition at the Uplands Golf Club yesterday. T. H. Horne and H. O. English went to the twenty-sixth hole where the latter won and F. R. Moore and H. B. Combe went to the twentieth before Moore won.

In the second round played in the afternoon another extra hole battle took place F. H. A. Norton winning from R. E. Tebo at the twentieth. Other second-round winners were H. O. English, J. S. MacLennan and A. Youngman.

In the play-off of the tie for the medal honors A. R. McMillan was the winner.

Yesterday's results follow:

FIRST ROUND

R. E. Tebo defeated Norman Tyrell, 2 up.

F. H. A. Norton defeated Fred Smith, 3 and 4.

F. R. Moore defeated H. B. Combe, at the twentieth.

H. O. English defeated Thos. H. Horne at the twenty-sixth.

J. S. McLennan defeated L. J. Hibberson, 1 up.

Geo. A. Davies defeated E. Mallek, 3 and 2.

A. Youngman defeated A. E. Irish, 4 and 3.

A. R. McMillan defeated Tom Woolison, 2 and 1.

SECOND ROUND

F. H. A. Norton defeated R. E. Tebo, at the twentieth.

H. O. English defeated F R. Moore, 2 and 1.

J. S. McLennan defeated Geo. A. Davies, 6 and 5.

A. Youngman defeated A. R. McMillan, 4 and 3.

Draw for the semi-finals to be played March 11:

9.15 a.m.—F. H. A. Norton vs. H. O. English.

920 am—J S. McLennan vs. A. Youngman.

The final will be played in the afternoon.

ROYAL OAK WINS BROWN CUP GAME

Royal Oak, smart junior football eleven, advanced to the next round of the Brown Cup competition Saturday afternoon by defeating James Island, 2 to 0.

40 Run-Down People Benefit in Test at Hospital

Recently at a leading Canadian hospital a scientific test was made of the value of Dr. Williams' Pink Pills in restoring energy and strength to a group of 40 students who, studying hard for examinations, were more or less rundown in health. These volunteer patients were blood-tested before and after a five weeks' treatment with this remedy.

The first blood test showed these patients—male and female—had a condition known as "low blood count." Their blood was deficient in haemoglobin and red blood corpuscles. These vital blood elements, and they alone, carry life-giving oxygen from your lungs and nourishment from your food to every part of the body. Naturally, if your blood is below normal in them, your health is below normal.

Many people have a low blood count without knowing it. If you are always tired, listless, exhausted and breathless on exertion, nervous, pale, lack appetite, the chances are your blood count is low.

If these are your symptoms, start taking Dr. Williams' Pink Pills, as did these 40 "hospital-tested" patients. Because, when their blood was tested again, after a five weeks' treatment, almost without exception they showed splendid increases in their blood count, and, with it, a return of energy, vigor and zest for living.*

Start the treatment at once. You are taking no chances. Dr. Williams' Pink Pills are hospital-tested. Children and young people in many cases need this proven remedy as much as adults. Your druggist can supply you—50c a package.

*Individual reports on these 40 patients, certified by the hospital pathologist, are on file. (Advt.)

Hudson's Bay Company.

INCORPORATED 2ND MAY 1670

LESSEN YOUR BULB EXPENSES

Buy them in cartons of six. Notice the Savings—Besides, you have lamps for replacements when you need them.

	Each	Carton	Savings
INSIDE FROSTED			
25-60 W	25c	$1.40	10c
100 W	40c	$2.25	15c
COLOURED			
25-40 W	30c	$1.70	10c

LAC° MAZDA LAMPS

A CANADIAN MADE PRODUCT

20:

Hudson's Bay Company.

INCORPORATED 2ND MAY 1670

For Tuesday Shoppers!

300 White Admiralty Towels

As used by the British Navy, ensuring long wear and good drying quality. Size 24x48 inches. **49c**

Moss Silk Crepes

Correct silk fabric for dresses—has that smart semi-rough effect that is so desirable. 36 inches wide.

Patou Jade	Aqua
Madonna Blue	Gold
Rose Beige	Pheasant
Rose	Manilla
Navy	Rust
Silver	Black

$1.95 Yard

Wool Panama

The all-year-round Cloth for dresses and suits! All wanted colorings, including black, brown, Saxe, Copen, Rust and Chinese red; 54 ins. wide. Yard **1.95**

—Main Floor, HBC

150 Bordered Linen Damask Table Cloths

Attractive and hard-wearing Damask Cloths, finished with colored borders in green, blue, gold and rose. Size 54x54 inches. Each **$1.10**

Chariot Sheets

$2.95

Sizes for single, three-quarter and double beds—Sheets that we guarantee to you for wear. See the Sheets that have been laundered 52 times!

Chariot Pillow Cases

29c

That will match your Chariot sheets—and carry the same full guarantee. Wonderful wearing qualities; 42 inches wide.

—Main Floor, HBC

This Is Ruffle Curtain Week

Special Displays! Special Values!

Tuesday's Feature

Colored spot and fancy designed marquisette Ruffle Curtains—in smart patterns and colorings. Valances, tie-backs and ruffles trimmed in matching colors. 32 inches wide—2¼ yards long. Set..... **$1.69**

Sunlight Effects!

By special lighting arrangements you may see these Curtains as they would actually appear on your windows, with sunlight shining through.

—Third Floor, HBC

Dominion Inlaid Linoleums

Tiles! Marbles! Floral Effects!

Shown in all the newest effects—particularly smart designs for the modern home; also for store or office. Let us measure your rooms and give you an estimate—you'll be agreeably surprised at the reasonable cost! Square Yard **$1.45**

Fashion Tea

and Musicale

By the Soroptimist Club
Hudson's Bay Restaurant

FRIDAY, MARCH 16

Tickets 50¢ from Cashier, HBC Restaurant, or from any member of the Soroptimist Club. Reserve your tables now.

Women's Lisle Hose

English Made—Full Fashioned

$1.00 Pair

The kind of Hose you have been wanting for golf and sports wear—as perfect fitting as silk, and very enduring. Shown in grey, fawn, beige. All sizes.

—Main Floor, HBC

SERVICE GROCERIES

Phone E 7111

Phone—It's Quick. Your Order Will Receive Personal Attention

TUESDAY SPECIALS—8 to 10 Only
LIBBY'S CORNED BEEF, 1s; 2 tins for 21¢
SHOULDER PICNIC—50 only, per lb. ...12¢
Order Early!

Specials for Tuesday and Wednesday Selling

Fraser Gold Peas, fancy quality, size 6, per tin. 10¢
Aylmer Greengage Plums, large 2½ tins; 2 for 25¢
Raisins, seeded and seedless; 2 lbs. for.....25¢
Moist Sair Dates, 2 lbs. for .....13¢
Tiger Jordan Almonds, regular 55c; special, lb., 47¢

Coffee, HBC, freshly ground, per lb., 27¢, 35¢, 40¢ and .....47¢
Tea, HBC Special No. 1 Broken Orange Pekoe, per lb. .....62¢
2 lbs. for $1.20

Libby's Tomato Juice, 1s; 3 tins for ..... 25¢
H.P. Sauce, special, per bottle ..... 29¢
Black Figs, 3 lbs. for ..... 23¢
Wholewheat Flour, 24-lb. sack, special ..... 67¢

Quicker Quaker or Robin Hood Oats, large pkt., special ..... 15¢

CANDY SPECIAL
Ormond's Assorted Chocolates, ½ lb. ..... 20¢

BAKERY SPECIAL
Long Fruit Lunch Cake, each ..... 23¢
Christie's Excel Sodas, large 2-lb. family pkt, special, plain or salted ..... 26¢

Gold Dust Washing Powder, large pkt, special, 20¢
Nonsuch Liquid Stove Polish, special, bottle, 15¢

PLANT YOUR EARLY POTATOES NOW
St. George, Early Rose and Early Epicure—
6 lbs. for ..... 25¢ 13 lbs. for ..... 50¢
Marrowfat Peas, English Wonder, extra early—
½ lb. ..... 25¢ 1 lb. ..... 45¢

James' Canadian Seeds, Flower and Vegetable, regular 10c pkts., special at ..... 9¢
12 pkts. for $1.00

Finest Ashcroft Netted Gem Potatoes, "It Pays to Buy the Best." Special, per 100-lb. sack.....$1.75
Fresh Rhubarb, 5 lbs. for ..... 25¢
Large Honeycombs, each ..... 27¢
Juicy Lemons, per dozen ..... 18¢

HBC QUALITY BUTTER—ALWAYS THE BEST
Selected Creamery, bulk, per lb. .....35¢
3 lbs. for $1.03
B.C. Sweet Cream, prints, per lb. .....36¢
3 lbs. for $1.06

Kraft or Velveeta Cheese, halves, per pkt.....14¢
Ayrshire Ham, sliced, per lb. ..... 32¢
Bologna or Corned Beef, sliced, per lb. ..... 18¢

HBC GROCETERIA

Carry and Save

Shop and Save at "The Bay"

TUESDAY SPECIAL—9 to 10 Only
AYLMER SOUP, Tomato; 4 tins for ... 25¢
Vegetable, 3 tins for ..... 23¢

Pork and Beans, 18-oz. tin ..... 6¢
Libby's Tomato Catsup, 12-oz. bottle, special ... 14¢
Osprey Crabmeat, ½s, per tin ..... 19¢

TEA, HBC Special Economy Blend, per lb., 33¢
Come Early

I.B.C. Sodas, plain or salted, large pkt. ..... 16¢
Empress Orange Marmalade, 2s, special, per jar, 25¢
Tiger Brand Red Cohoe Salmon, ½s; 2 tins for 19¢

STAR SPECIALS!

Seal of Quality Flour, No. 1 patent, 24-lb. sack .....65¢
Rice, 3 lbs. for .....10¢

Shamrock Pure Lard, 2 pkts. for ..... 25¢
Cooked Ham, sliced, ½-lb. pkt. ..... 20¢
Ayrshire Bacon, sliced, per lb. ..... 22¢

HBC QUALITY MEATS

Phone E 7111

BUFFALO Roast or Steaks, lb.... 30c

100 CROSS-RIB BEEF ROASTS, average 3½ lbs. each, per lb..... 45c

BONELESS ROLLED CORNED BEEF, per lb..... 14c

LOINS LAMB CHOPS, per lb..... 35c

PORK AND VEAL CHOPS, per lb..... 30c

BOILING, BAKING AND POT ROASTS, per lb..... 9c

Quality Food Markets, Lower Main Floor HBC

SECOND SECTION

Victoria Daily Times

SECOND SECTION

VICTORIA, B.C., MONDAY, MARCH 5, 1934

CLASSIFIED ADVERTISING TELEPHONES—E4175, E4176

Victoria Daily Times

MEMBER AUDIT BUREAU CIRCULATION

TELEPHONES
8 a.m. to 8 p.m.—Circulation.....E7522
Advertising.....E4175
E4176

CLASSIFIED ADVERTISING RATES
1½c per word per insertion.
Minimum charge 25c.
$1.25 per line per month.
Minimum charge $2.50.

Births, $1.00 per insertion.
Marriages, $1.50 per insertion.
Deaths, $1.50 first insertion and $1.00 succeeding insertions.
Funeral notices, In Memoriam notices and Card of Thanks, $1.50 per insertion.

In computing the number of words in an advertisement, estimate groups of three or less figures as one word. Dollar marks and all abbreviations count as one word.

In estimating the number of lines in an advertisement, count five words for the first two lines and seven words for each line thereafter. This is not an absolute guide to the number of lines, much depending on the length of the individual words.

The Times will not be responsible for more than one incorrect insertion of any advertisement ordered for more than one issue. Any claim for rebate on account of errors or omissions must be made within thirty days from the date of the same, otherwise the claim will not be allowed.

Advertisers who desire it, may have replies addressed to a box at The Times Office and forwarded to their private address. A charge of 10c is made for this service.

Subscribers wishing their addresses changed should notify this office as well as the carrier. If your Times is missing, phone E7522 before 8 p.m. and a copy will be sent by special messenger.

INDEX TO CLASSIFIED ADS

The eight major groups of Classifications appear in the following order:

Announcement classifications	1 to 18
Employment classifications	19 to 24
For Sale—Wanted classifications	25 to 32
Automotive classifications	33 to 36
Rentals classifications	37 to 46
Real Estate classifications	47 to 54
Business Opportunities classifications	55
Financial classifications	56 to 57

BOX REPLIES AVAILABLE

Letters addressed to the following boxes are available at The Times Office on presentation of box letters. Maximum results are obtained by advertisers who follow up replies promptly.

10, 76, 236, 345, 563, 797, 802, 900, 905, 2200, 5563, 5623, 11042, 11504, 11648, 14077, 14127, 14157, 14158, 15004.

Announcements

BORN

BELL—To Mr. and Mrs. Alex. Bell of 3066 Scott Street, on March 2, 1934, at the Jubilee Hospital, a son.

DIED

KNOWLES—On March 1, at the Jubilee Hospital, George Knowles, aged sixty-seven years. The late Mr. Knowles was a retired farmer, late of Alberta. He is survived by relatives in Alberta and Saskatchewan.
The funeral will take place on Wednesday, at 2.30, at the Thomson Funeral Home. Rev. F. A. P. Chadwick will officiate. Interment will be made in Royal Oak Burial Park.

JOHNSON—There passed away, on March 2, at the Jubilee Hospital, aged thirty-nine years, Eva May Johnson, a native of Toronto and a resident of Victoria for the last thirty-three years.
Funeral services will be held on Tuesday afternoon, at 2.30, at the Thomson Funeral Home. Rev. A. de B. Owen will officiate and the remains will be laid to rest in Ross Bay Cemetery.

LAIDLAW—On Sunday, March 4, at St. Joseph's Hospital, Thomas Laidlaw, aged forty-six years, of Gordon Head. The late Mr. Laidlaw was born in London, England, and had resided in the province for fourteen years. He is survived by his widow and two daughters, at the family residence, and a sister in England. He served overseas in the Great War with the 48th Batt. and transferred to the 7th Batt. until the close of the war.
The funeral will take place on Wednesday morning, at 11 o'clock, from McCall Bros.' Funeral Home. Rev. H. J. Armitage will conduct the service. Place of interment will be made later.

DICKS—On Sunday, March 4, at St. Joseph's Hospital, Walter Dicks, aged forty-six years, of 2207 Sayward Ave., and formerly of Sooke, B.C. The late Mr. Dicks was born at Piatt Island, Placentia Bay, Newfoundland, and had resided here for twenty-three years. He is survived by his mother, Mrs. Robert Dicks, of 2207 Sayward Ave., and two sisters, Mrs. W. R. Tait of 2609 Belmont Ave. and Mrs. Roy Templeton of Seattle, Wash.; a brother-in-law, Joe Collins of Sooke.
The funeral will take place on Wednesday afternoon, at 2.30 o'clock, from McCall Bros.' Funeral Home. Rev. John Robson will conduct the service, after which interment will be in Royal Oak Burial Park.

HURLEY—At St. Joseph's Hospital, on March 3, there passed away William Arthur, beloved husband of Sarah Jane Hurley, after long illness, patiently borne, aged seventy-two years; born in Bristol, England. He leaves to mourn his loss, besides his widow, three sons and three daughters and three grandchildren, in Victoria; one son and two grandchildren in Newark, N.J., and one brother in England.
The remains are reposing at Hayward's B.C. Funeral Chapel, where the funeral service will be held on Tuesday, March 6, at 3.30 p.m. Interment in the family plot at Ross Bay Cemetery.

MITCHELL—There passed away, Sunday, March 4, at St. Joseph's Hospital, after a short illness, John Dimond Mitchell, of 655 Admirals Road, Esquimalt. The late Mr. Mitchell, who was forty-eight years of age, was born in Exeter, Devon, England, and came to this city twenty-three years ago from Saskatoon. He leaves to mourn his passing, his widow; three daughters, Kathleen D., Mary D. and Enes F. M. Mitchell; also one son, Franklin J. T. Mitchell, at the family residence, Admirals Rd.; five brothers, Alfred R. H. Mitchell and George D. Mitchell of this city; William, Richard and Frank Mitchell in England; two stepbrothers, Archie R. and Leonard Mitchell, and one step-sister, Miss Minnie A. Mitchell, in England. The late Mr. Mitchell was a member of United Service Lodge, No. 24, A.F. and A.M., Esquimalt, and a member of the Board of Police Commissioners of Esquimalt.
Funeral services will be held Wednesday afternoon, March 7, at 2.30 o'clock, from the parlors of the S. J. Curry & Son Funeral Home. Mr. Harold C. Bickell will officiate and interment will be in the Royal Oak Burial Park.

7 FLORISTS

Floral Designs—Most Reasonable Prices
Pollock Bros., Pandora Market, E2452

BALLANTYNE BROS. LTD.
639 Fort Street Phone G2421
CUT FLOWERS AND DESIGNS
Greenhouses, North Quadra Street

W. JENNINGS & SONS, FLORISTS
618 Fort. Cut Flowers and Designs

8 FUNERAL DIRECTORS

HAYWARD'S B.C. FUNERAL CO. LTD.
Established 1867
734 Broughton Street
Calls Attended to at All Hours
Moderate Charges Lady Attendant
Phones: E3614, G7679, G7682, E4065

McCALL BROS.
"The Floral Funeral Home"
Office and Chapel, corner Johnson and Vancouver Streets Phone G2012

S. J. CURRY & SON
"Distinctive Funeral Service"
Private Family Rooms—Large Restful Chapel
Opposite New Cathedral Phone G5512

Established 1893
THOMSON FUNERAL HOME
Phone G2612 1625 Quadra St.
Large Chapel—Private Family Rooms—Lady Assistant
22 Years Under Present Management
We Welcome Inquiries Regarding Our Service and Our Reasonable Charges

SANDS MORTUARY LTD.
Complete Funerals in Our New Mortuary at Modern Prices
Experienced Lady Attendant Phones E7511 and G3530
1803 Quadra Street Victoria, B.C.

CARTER FUNERAL HOME
Fred C. Carter, Prop. (ex-member C.F.A., C.E.F.) Lady Assistant. Reasonable Charges
1612 Quadra Street E4624

9 MONUMENTAL WORKS

STEWART MONUMENTAL WORKS LTD. Take No. 6 street car to works, 1401 May Street. Phone G3452. tf

10 Coming Events

A BIG MUSICAL EVENT! PEITRO Yon, famous New York organist, April 23. 14121-26-78

A BRIDGE AND WHIST DRIVE, FOLlowed by a dance, will be held in Liberal Headquarters, Wednesday evening, March 7, by Ward Five Liberal Association. Refreshments will be served. Admission 25c. 14132-2-55

AN OLD-TIME DANCE — ROYAL OAK Hall, March 9, 9-1; Scafe's orchestra; 35c. 14144-3-56

ARENA EASTER DANCE, APRIL 2, Shrine Auditorium. Come and enjoy dancing to Reg Wood's orchestra; dancing, 9-1; $100 cash prize. Admission 50c. Don't miss it. Proceeds to aid promotion of ice skating arena. 14067-6-55

BARTON'S HEALTH LECTURES DIScontinued. Consultations. Phone E2013.

BENEFIT DANCE AND CARDS—TUESday, March 6, 8 p.m., Burns Hall, corner Douglas and Johnson. Prizes. Linden's defence. Admission 15c. 14195-2-56

C.C.F.—TO-NIGHT, AT 8.15 O'CLOCK, Mr. E. E. Winch, M.P.P. for Burnaby, will address a meeting at the Chamber of Commerce. Subject: "The Value of Social Legislation to the Working Class." 14169-1-55

C.C.F. MEETING — MARIGOLD HALL, March 8, 8 p.m. Speaker, Mr. H. C. E. Anderson. 927-3-57

CARD GAME AND DANCE AT NEW W.E.L. Hall, 608½ Cormorant St., tonight, 8 o'clock. Admission 10c. Large dance floor; good music; prizes. 913-1-55

DANCE AT K. OF C. HALL, MONDAY, March 5, 9 to 1; Bob Townsend's orchestra; 25c. 14184-1-55

DANCE—UPLANDS GOLF CLUB, WEDnesday, March 7, 9 to 2; refreshments. Tickets 75c. 14181-3-57

DANCE — MAROONS' BASKETBALL team, K. of C. Hall, Government St., Wednesday, March 7; dancing, 9 till 1; admission 25c; Townsend's orchestra. 14148-3-57

DANCE—MONDAY, MARCH 5, 9 TILL 12, Liberal headquarters, corner Government and Broughton Sts.; tombolas. Admission 15c. 14155-2-55

LEARN PIANO JAZZ, SNAPPY RHYTHM, 50c a lesson. Phone G4429. 14115-26-77

LONESOME-GET-ACQUAINTED CLUB dance, Maccabees' Hall, Wednesday night; old-time and modern dances. Admission 15c.

NEW HIGH PRICES PAID FOR YOUR old gold, gold filled, etc. F. S. Martin, jeweler, 621 Fort St. E4616. 12073-26-68

PARTNER WHIST, 8.45 TO-NIGHT, 1230 Government St. Prizes according to schedule. Admission 25c.

PARTNER 500 TO-NIGHT, 8.45, K. OF P. Hall, 1415 Broad St.; good prizes. Admission 25c. 14186-1-55

PROGRESSIVE 500—LAKE HILL COMmunity Centre, Monday, March 5, 8.15; good prizes; refreshments. Admission 25c. Bus to door. 14145-2-55

REAL CANADIAN OLD-TIME DANCE — Lake Hill Community Centre, Wednesday, March 7, 9 to 1; refreshments; Irvine's orchestra; 35c; bus to door. 14185-3-57

11 LOST AND FOUND

LOST — ON DOUGLAS ST., BETWEEN King's Rd. and Bank of Nova Scotia, black purse, containing valuable papers, etc.; reward. E0764. 14130-3-55

LOST—LADY'S WRIST WATCH, SUNday, Blanshard St. Phone G3472. Keepsake. Reward. 929-2-56

WILL THE PARTY WHO WAS SEEN picking up carton of children's running shoes which dropped off truck corner Yates and Wharf St., Tuesday morning about 9.30, please return to Dominion Rubber Co., 1119 Wharf St., and save any further trouble. 14107-tf

LOST—BOX OF GROCERIES, BETWEEN Victoria and Swartz Bay. Notify Patterson Stores, Beaver Point. Reward. 930-1-55

NOTICE OF SALE—NOTICE IS HEREby given that I will, on the ninth day of March, 1934, at 2 p.m., sell at public auction, at the pound kept by me at Luxton, in province of British Columbia, the following impounded animal, namely: One Jersey bull. Dated March 3, 1934. W. Henderson, poundkeeper. 14168-1-55

FOUND—ON COOK ST., LADY'S GOLD wrist watch (octagon shape). Apply Box 150 Times.

13a Business Cards

BUILDERS AND CONTRACTORS

ALTERATIONS, REPAIRS, CONCRETE and shingling done reasonably; estimates. G2613. 643 Yates St.

BUILDERS AND CONTRACTORS (Continued)

CARPENTER — GUARANTEED REPAIRing; reasonable prices. T. Robilliard. E9889. 12112-26-68

M. P. PAINE—ALTERATIONS, REPAIRS, expert roof repairs, concrete work. G7058.

CABINET MAKERS

WHITEWOOD FURNITURE, OFFICE fixtures, made to order. R. Guest. G0048. 11981-26-64

CHIMNEY SWEEP

HEARN—CLEAN SWEEP, CHANGE OF phone number; now G2843. 11646-tf

KITCHEN FLUE, STOVE, STOVEPIPE cleaned, 85c. Amos 'n' Andy. E8746.

ENGRAVERS

PHOTO-ENGRAVING—HALF-TONE AND line cuts. Times Engraving Department. Phone E4175.

FLOORS

V. I. HARDWOOD FLOOR CO., 707 Johnson. Reduced prices on all work. G7314.

WESTERN FLOOR, 454 GORGE RD.—Old or new floors. E8915. tf

LAWNMOWERS

AT PEDEN BROS., 1410 DOUGLAS ST., G5911, lawnmowers sharpened; free delivery both ways; $1.

INSURANCE

FIRE, LIFE, AUTO AND ACCIDENT INsurance. See Lee, Fraser & Co. Ltd.

PAINTING AND DECORATING

KALSOMINING, PAINTING, PAPERhanging and other work done reasonably. G2381, after 5 p.m. xxx-tf

ROOF REPAIRS

BROCK ROBERTSON — RESHINGLING, leaky roofs repaired, guaranteed. E4493.

SAFETY RAZOR BLADES

GOOD DEEDS SPEAK BETTER THAN words. Let Myatt's shave you; 20c pkt. of 4. 14017-26-75

TINSMITHING

DOMINION SHEET METAL WORKS—H. A. Dane, mgr., 944 Fort, E8021, E5169. Roofing, furnaces made in Victoria, sheet metal work. Repairs. Estimates free.

UPHOLSTERY

WE RE-COVER, MAKE TO ORDER OR slip cover. Call G4443. H. F. Vincent, 560 Cornwall. Estimates free.

WEATHER STRIPS

PEACE METAL WEATHER STRIPS—FOR windows, doors. B. T. Leigh. E9685.

WOOD AND COAL

ALL BEST 4-FT. FIR CORDWOOD, 2-CD. loads $8.50, stove lengths $5.50. Best fir millwood $3.35 cd. G2741. 10432-tf

ALL BEST AND BIG LOAD CEDAR $1.50, dryland millwood $3.50 cd. E6722.

ALL BONE-DRY CORDWOOD — GOOD heat, cheap, $5.75. E6332, G6005.

A CORD NO. 1 DRY CORDWOOD $4.50, 2½-cd. load $11. E0241. 741-26-64

ALL DRY INSIDE FIR $4 CORD, DRY kindling $4 cord; special, fifteen days. E5249. 26-69

COLWOOD MILLWOOD — 2 CDS., $5.50; special for February. G3941. 12075-26-62

COOPERAGE WOOD—BONE DRY STOVE $3.50, blocks $3, kindling $2. G2341.

COOPERAGE WOOD CO., G1941. BONE dry stove $4.25, block $5, kindling $3. 687-26-59

CORDWOOD—STOVE $5.50, $6; 4 FT. $8.50 2 cds. Douglas Fuel. E9111. G6576. 1-55

CORDWOOD SAWN, 65c CORD. E3585. 12110-26-69

CEDAR FENCE POSTS, 7 FT., 15c EACH, delivered free. Phone E8525. 14006-26-74

DRYLAND WOOD $3 CD., ONE MONTH; $1.75 ½ cd. Ruttan Singh. G4191.

DRYLAND WOOD, DOUBLE LOAD $3.50, extra inside $5.50, cordwood $6. E4522. 673-26-58

WOOD—ALL BARK $6.50, ½ CD. $3.50, cordwood (no knots) $6, ½ cd. $3.25. E7652. 777-26-68

$3—DRYLAND MILLWOOD, $5 OLD growth cordwood, stove lengths. G7815.

SHAWNIGAN DOUGLAS FIR WOOD, 12-in. slab, $3.25 cd.; mixed inside $3.75, inside block $5, cdwd. $6, kindling $5. E3914. Sole agent. S.L. Lumber Co. tf

$3.25 CORD—FAMOUS SIDNEY WOOD. Rodger Wood Co., Alpha St. G2214.

Choose Your Apartment NOW—

While Rents Are Still Low—and Selections the Best Read and Use Times Classified Ads

13b Professional Cards

CHIROPRACTORS

JOHN O. BUTLER, D.C., STOBART Building, 745 Yates St., astro, pathological, iris and spinal diagnosis, 9 to 5; consulation free. E1952. 682-26-59

INCOME TAX RETURNS

DOM. AND PROV. INCOME TAX REturns. Diespecker, 415 Central Bldg. G8157. 12081-26-68

MASSEUR

CRYSTAL GARDEN HYDRO—H. "DOC" Walton, masseur. Hours, 9-6 p.m., by appointment. E2522. Lady attendant. Res., G4550.

GRAD. SWEDISH MASSEUR—H. LOWenborg. Treatments home, hospital only. E3628. 12113-26-77

MEDICAL AND CONVALESCENT

SUNHILL SANATARIUM CURATIVE, convalescent. Diet a specialty. Swedish massage. E5021.

OSTEOPATHIC PHYSICIAN

DR. VERNON B. TAYLOR, REGISTERED and licensed. 406-7-8 Belmont Bldg. Phone E7823.

14 EDUCATIONAL

THE ROYAL BUSINESS COLLEGE, 1006 Government. G6016. E. W. Sayer.

TUITION AT HOME IF DESIRED, Maths a specialty. A. D. Muskett. E6191.

VICTORIA SCHOOL OF EXPRESSION—Mrs. Wilfrid Ord, F.T.C.L., M.R.S.T., 1005 Cook St. Phone G5525. tf

14a MUSIC

PLOWRIGHT'S GUITAR, MANDOLIN, Banjo School, 1116 Broad. E4943, E9092. 11745-26-55

14c VIOLIN

WM. TOUCHE, ESPECIALLY GIFTED IN teaching young children. 2617 Graham St. 11785-26-56

14e DANCING

BALLET, ACROBATIC, TAP, HIGHLAND at Violet Fowkes's Studio, 1112 Gov't.

LEARN TO DANCE—TANGO, FOX TROT, waltz, thoroughly, quickly learned at Miss Farrington's Studio, 724 Fort. G5452. 740-26-66

FLORENCE CLOUGH DANCE ACADEMY. All branches dancing taught. E2776. 11804-26-57

ITALIAN SCHOOL STAGE DANCING, fretted instruments. Mme. Allfield, 617 Fort. E3583. 14094-26-78

17 MISCELLANEOUS

SAWS FILED, GUMMED, SET; TOOLS sharpened. E1029. W. Emery, 1567 Gladstone.

18 Personal

A BETTER LUNCH—BELMONT CABAret, daily, 35c. Belmont House, Humboldt St. 734-26-63

A CENTURY IS MADE UP JUST BY day upon day. A healthy body is built the same—acting wisely each day, by killing the destroying habits—replacing with a building one. Many find our coarse whole wheat bread (free from molasses, sugar or white flour) a real body builder. Get acquainted with our lines of building foods. Many do, and so may you, reap much profit daily. Golden Loaf Bakery, 711 Fort St. tf

A DAILY MENU CHANGE, OFFERING appetizing varieties, makes the Mayfair a popular cafe. 1011 Broad St., at Fort.

A FAST STATE OF LIVING IS SAID TO be responsible for all the ills of life. Stop—think—what does man gain by not choosing, first—a clean constructive mind, plus a healthy body? They are worth more than a gold mine. Our coarse whole wheat bread (free from molasses, sugar or white flour) will help build the healthy body. Our English muffins, crumpets, tea cakes and brandy snaps will help cheer the dark days. Buy our quality foods—they are good. Golden Loaf Bakery, 711 Fort St.

A LUNCHEON OR DINNER FOR SUNday at the Mayfair Cafe. Roast chicken, turkey, ½ fried chicken, steaks or chops and choice of a dozen desserts. 1011 Broad St., at Fort.

A TREAT IS ALWAYS IN STORE FOR those who will call at the Cream Puff Bakery, 640 Yates St.

A 10% DISCOUNT ON PURCHASES over $1, for short time only. McMartin's Leather Goods, 716 Yates St. 14161-26-80

ALL ABOUT YOURSELF—YOUR PROBlems solved; chart free with special 25c reading. Mme. Mobius, Balmoral Hotel, Suite 18. tf

APPETIZING FULL-COURSE MEALS AT the Mayfair Cafe. Luncheon, 30c and 50c; dinner, 50c and 60c. 1011 Broad St., at Fort. tf

BOB HAWKES'S SHOE REPAIRS while you wait. Ladies' soles and heels $1; men's soles and heels $1.40. Trounce Alley. 11755-26-57

DO YOU LIKE CANDIED GINGER? TRY our raisin and ginger squares, 30c per dozen, delivered. Gordon Howard. G6677.

LENS REPLACEMENTS—DEAL DIRECTly with manufacturing opticians. Gordon Shaw, Woolworth Bldg.

MADAM EARP — EXPERT READER, solves your problem. For appointment E8920. tf

MADAME URSULA'S TEACUP READING with our 25c afternoon tea. Have you tried our 35c lunch? Holley's, 622 Fort. tf

McLEAN'S BAKERY — TWO STORES, 1304 Douglas, 1050 Pandora. 1-55

THE MILTON CO., 1844 OAK BAY AVE. —"Printella" wash frocks for spring $1.98, $1.50 and $1; fast colors. E9311.

SQUARE DEAL SHOE REPAIRS, J. Manton, 1224 Broad St. Men's S. and H. $1.40; ladies' $1; boys' Panco $1.15; 8c shine.

VERY SMART KNITTED SUITS FOR Easter; reliable quality. Gordon Ellis Ltd., 1107 Government St.

OUR BOARDING HOUSE —By AHERN

Employment

19 HELP WANTED—MALE

FREE — ACCOUNTANCY, BOOKKEEPing, complete home study course, 120 booklets, all instruction, coaching, absolutely free. Your only expense is postage on lessons. Chief object of free course offer is to introduce our system in new areas. Full particulars, Advertising Secretary, office 202M, 74 King East, Toronto. gen-1-54

ORGANIST AND CHOIR LEADER FOR Victoria West United Church. Phone G3374. 14125-3-55

20 HELP WANTED—FEMALE

COOK-GENERAL — CITY, REFERENCES. Phone G1860, after 7 o'clock. 933-1-55

WANTED—THOROUGHLY COMPETENT cook general, for small family; live in; references required. Box 14080 Times. 000-tf

2 GIRLS WANTED WHO WOULD LIKE to learn hairdressing. An opportunity for two ambitious girls to establish themselves in steady and profitable employment with a national organization. Apply room 209, 1104 Douglas St.

21 SITUATIONS WANTED—MALE

CAPABLE YOUNG GARDENER SEEKS work; will do any odd jobs. Phone E6948, between 7 and 8 p.m. xxx-26-59

MALE NURSE AND MASSEUR; REFERences. For appointment phone E5914. 12048-26-67

RELIABLE CARPENTER WANTS WORK —Day or contract; repairs. G6169. 11951-26-63

RELIABLE MAN WILL KALSOMINE, paint and do paperhanging reasonably. Phone G2381 after 5 p.m. xx-tf

REMODEL YOUR FIREPLACE—PLAStering, general repairs or alterations; new work. Phone E8543. J. Fairall.

ROCK WORK, EXCAVATING, DITCHing wells, air steel outfit, stumps shot. G4496.

22 SITUATIONS WANTED—FEMALE

EXPERIENCED GIRL NEEDS WORK, store or housework. E2605. 14110-6-57

RELIABLE PERSON, WIDOW, SEEKS position as housekeeper; good cook; sleep out; references. Mrs. G. G7855. 000-6-tf

24 Beauty Specialists

A FINGER WAVE, MARCEL, HAIR CUT, in your home; experienced operator. E9720, G6677. 11803-26-57

BOBETTE SALON, G6852 — FINGER wave 35c, henna, pkt. 75c; marcels 35c (before 11). 11891-26-61

HARPER METHOD BEAUTY CULTURE. No-appointment specials, between 9 and 10 a.m. 1207 Douglas. E4926.

MAISON TYRELL PARLORS, FOURTH Floor, Spencer's—No appointment specials between 9 and 10 a.m. daily; shampoo and finger wave 75c, shampoo and marcel 75c, finger wave or marcel 50c. Permanents from $4.

$1.98 PERMANENTS, $3 AND $5—LA France Hairdressers, 1309 Esquimalt. G7443.

$3 PERMANENT COMPLETE; EXPERT work. Victoria Beauty Parlor, 1218 Broad. E8515.

GARDEN SEED

HAVE A GOOD GARDEN—PLENTY OF everything to eat fresh—and for winter! McFayden's seeds cost so little and grow so much—3c to 4c per packet. Big oversize packets. New crop, fresh, tested seeds. Over 150,000 satisfied customers last season. Investigate. Clip this ad and get large packet beautiful flowers free—or send 25c for ten big packets regular vegetables with special coupon good for 25c on first order. (Coin preferred; stamps accepted). McFayden Seed Co., Princess and Market Sts., Winnipeg, Man. gen-39-66

SOVEREIGN STRAWBERRY RUNNERS, 75c a 100. Phone G4346. 14109-3-57

For Sale—Wanted

25 FOR SALE—MISCELLANEOUS

A. J. GREGG — HOUSE WINDOWS cleaned outside, 6c each. G5023.

A CHOICE SELECTION OF ALL KINDS of fish in season. Askey's Fish Market, 624 Yates. G7101. tf

ALARM CLOCKS, NEW, 98c; FIELD glasses, $4.75; prismatic field glasses, $27.50; Ford new auto tubes, 95c; 100-foot aerials, 45c; 2-foot rules, 15c; 201A tubes, 50c; new Dunlop outer tires, 95c; inner tubes, new, 25c; Rogers electric radio, $22.50; bicycle, $12.50; late-style spectacles to fit any sight, $2.75. Aaronson's New and Second-hand Store, 1328 Government St.

AWNINGS MAKE YOUR HOME BRIGHT and inviting. See our samples. F. Jeune & Bro. Ltd., 570 Johnson St. G4632.

BLACK SOIL, ROCK, MANURE, CINders, filling gravel; delivered. E8481.

BOOKS—BALSAC, FRENCH CLASSICS, Kipling and many others. Willows, Plowman Co., 705 Johnson St. Phone G4424.

BRIGHAM OIL BURNERS $49.50, NOW being demonstrated at B.C. Hardware, 718 Fort St.

CINDERS, SOIL, ROCK, MANURE, $2; delivered. G5564. 1746 King's Rd. H. Vye. tf

DRIVER'S CASH SERVICE STORE, 1607 Douglas St. Pastry flour, 10 lbs., 30c; Oxo cubes, large tin, 20c; Bair dates, 3 lbs. 18c.

FAWCETT RANGE — WHITE ENAMEL back and oven door, waterfront, $35. Carter's Stove Store, 822 Fort St. E3511.

FENCE POSTS FOR SALE, 12c APIECE; $8 100. E0241. 14023-26-74

FOR SALE—PLUSH TABLE CLOTH, 72 inches square, imported from England, brand new; also piano accordion, cost $275, with music stand and music. 1115 Balmoral Road. xxx-tf

JONES' CASH AND CARRY—SUGAR, 20 lbs., $1.55; Aylmer soups, 3 for 25c; Ashcroft ketchup, 10c bottle; butter, 3 lbs. for 74c. 1802 Cook St. G3131.

LIME, FRESH SLAKED AND UNSLAKED. The Staneland Co. Ltd., 840 Fort St. Phone G1914.

NATIONAL CASH REGISTER CO.—Sales service and supplies. 1421 Government. E0521. 11884-26-61

NINE-PIECE SOLID WALNUT DINING suite, like new, $99. Square Deal Furniture, 719 Fort St. E0913.

EASY DIRECTION FINDER
PATENTS, Canada, U.S.A. Accurate, simple operating; snowy, foggy weather, heavy timber country; for hunters, trappers, prospectors, timber cruisers, hikers, aviation, Mounted Police, military, Boy Scouts, yachting, fishermen, Arctic exploration, etc. Average schoolboy learns operation few minutes. Greatest value for educational use. Also illustrated use watch as compass. Complete outfit 1½ oz., carried vest pocket. Money refunded if not as represented. Canada 75c, U.S.A. $1. For sale at sporting goods stores. Agents wanted. Max E. Lohbrunner, 1245 Dominion Rd., Victoria, B.C., Canada. tf

R. C. JAMIESON'S FOUR-HOUR VARnish stains and enamels for sale by Harte-Andrews Paints Ltd., 711 View St. G4713.

SAILS FOR YACHTS OR SMALL BOATS, made to order. F. Jeune & Bro. Ltd., 570 Johnson St. G4632.

FOR SALE—MISCELLANEOUS (Continued)

SUNWORTHY WALLPAPERS — BEAUTIful patterns make redecorating a pleasure. Harte-Andrews Paints Ltd., 711 View St. G4713.

25a BICYCLES & MOTORCYCLES

A FIRST-CLASS USED MOTORCYCLE will end your transportation problem and we have a complete range. Easy terms. R. Shanks & Sons, 919 Fort St.

BICYCLES, $12.50 TO $22.50; NEW Inner tubes 25c, set of new mudguards 75c, new large bicycle bells 15c. Aaronson's, 1328 Government St.

NOW IS THE TIME TO BUY A GOOD rebuilt bicycle and start saving money on transportation. Get to work or business on a bicycle; you will enjoy the saving. Robinson's, 1220 Broad St., opp. Colonist. Phone E5212.

SAILS FOR YACHTS OR SMALL BOATS, made to order. F. Jeune & Bro. Ltd., 570 Johnson St. G4632.

SEE OUR GOOD USED BICYCLES AT bargain prices at Harris's, 744 Fort St. 11962-26-64

25b MUSICAL INSTRUMENTS

ACCORDION $2.50, CLARINET $8; ORgan $7.50, violin $5, ukulele $2. Hickling, 751 Pandora. 11786-26-56

CELLO, $80; VIOLA OUTFIT, $25; CONcertina, $20. Hickling, 751 Pandora. 11796-26-56

GOOD UPRIGHT PIANO WANTED — Must be good make, in good condition; quote lowest cash price. Box 15004 Times.

GUITAR—IN GOOD CONDITION, WITH case and Hawaiian attachments; $16. After 6 p.m., 1012 Pandora Ave. 928-1-54

GRAND PIANO—BLUTHNER; SPLENDID tone. Apply Harling, 1949 Crescent Rd., or phone E8822. 000-tf

LARGE ASSORTMENT OF RECONDItioned pianos, incuuding Steinway, Heintzman, Mason & Risch and other leading makes. All fully guaranteed. Wonderful values from $95. Fletcher Bros.

SMALL BABY GRAND PIANO WANTED —Must be cheap for cash and in good condition. Box 12009 Times. 12030-tf

HITS FROM "FLYING DOWN TO RIO"
"Carioca"—Rumba
"Flying Down to Rio"—Fox Trot
"Orchids in the Moonlight—Fox Trot
On VICTOR Records
75c EACH
RADIO DEPT. DAVID SPENCER LTD.

WANTED—FIVE USED PIANOS. WILL pay cash or trade for a new 1934 radio. Hudson's Bay Co., Third Floor.

X-RAY MACHINE AND EQUIPMENT—Less tube, in perfect running order; cheap for quick sale. Address at Times Office, Box XYZ. gen-1-55

25c RADIOS

RADIOLA SEVEN-TUBE TABLE MODEL, all electric, $19.50. De Forest Crosley, $29.50. Dictator console, $39.50. Terms arranged. Hudson's Bay Co., Third Floor.

1934 WESTINGHOUSE CONSOLE RAdios, tubes guaranteed 3 years, $69.75 on easy terms. Two volt or 1,000 hour battery sets, complete, $27.50. Philco electric long and short wave, $39.95. Also electric radios for hire by week or month. Aaronson's, 1328 Government St. G4722.

25d Building Materials

GOOD USED LUMBER FOR SALE—Two-inch dimension lumber, rough and sized timbers, heating plant, Souvenir glass, building stone. Old Cathedral Building.

LUMBER FOR EVERY PURPOSE
Large stocks. Lowest prices. Wood grained. Gyproc, etc. The Moore Whittington Lumber Co. Ltd. G3211, E2911.

LUMBER, SASH, DOORS, ALL KINDS—2x4 sized, per M., $10; shiplap, per M., $10; 1x6 flooring, per M., $12. R. A. Green Lumber Co., 2860 Maple St. G7614. 12138-tf

SIDNEY SPEEDY SERVICE
For odd jobs use short lengths Siding, V-joint or Flooring. We have this in stock in all grades and sizes. Fencing materials of all kinds. Get our prices.
SIDNEY LUMBER CO. LTD.
G2515 3116 Government St.

SHINGLES: DIRECT, BETTER, CHEAPER —xxx $1.95, lower grade $1.50. McMaster-Horton Cedar Mfg. Co., E6722. 12134-26-71

SHINGLES REDUCED 3X AND 5X. Dalziel Box Co. Ltd., G1422.

WINDOW SASH SUITABLE FOR HOTbed frames, 50c up. Mellor Bros. Ltd., 819 Broughton St.

25e Public Market Specials

SPRING ROASTING AND FRYING chickens, young fowl. George Watkiss. tf

25f Pandora Daily Market

Phone E 2452

LEMONS, 15c; SULTANAS AND SEEDED, 2 lbs., 23c; new dates, 6c. "Buyrite."

BEDDING-OUT PLANTS, BUTTERMILK 5c, eggs, vegetables, spices. O'Connell's Stall. 14112-26-77

WE SELL CROSLAND'S, JAMES'S, Steel Briggs's and Rennie's seeds. Pollock Bros.

SPRING CHICKEN, FOWL, ROASTING. Fresh eggs, hatching eggs, plants. Gillette's Produce.

26 LET'S TRADE

WANTED—BROODY HENS; PULLETS for sale. H. W. Bentley, 736 Pandora Avenue. 11871-26-60

27 WANTED—MISCELLANEOUS

ACT NOW! COLLECT PRESENT HIGH premium on your old gold. Pacific Gold Smelting, 609 Yates. G2724. 12049-26-67

ASK US ABOUT YOUR OLD GOLD
START A TREASURE HUNT TO-DAY
YOU WILL BE SURPRISED WHAT values there are in old unused jewelry, watch cases, dental gold and odd trinkets. We will gladly give you the valuation and pay cash for it.
JOSEPH ROSE LTD.
Jewelers, 1013 Government Street

GOLD! REAL LIVE CASH FOR YOUR old gold and silver. Spurgeon, 612 View. tf

GOLD
PRICES HIGHER THAN EVER—STODdart, the jeweler, 605 Fort St., near Government St. 14026-26-75

WANTED—USED CUPBOARD, APproximately 1.6x2.0x5.0. Must not cost over $2. Box 656 Times. xx-tf

28 DOGS AND CATS

FOR SALE—FOX TERRIERS (SMOOTH) fine markings. Phone Belmont 4W.

PRETTY CREAM FEMALE PEKINESE puppies; registered. E1218. 14157-2-55

29 POULTRY AND SUPPLIES

RHODE ISLAND RED EGGS, HATCHing; up to June 30; good-laying strain. E0116. 14190-1-55

30 LIVESTOCK

JERSEY COW—GOOD MILKER; EASY to handle; used to tether; $45. 1040 Lodge Ave. 872-3-55

TWO FRESH JERSEY COWS — FOUR gallons each. Pillard, Beaver Rd., Royal Oak. 14139-3-56

32 BOATS AND ENGINES

BOAT LUMBER—CEDAR, SPRUCE, OAK, low prices. Oars shaped $1.25 pair. Dalziel Saw Mill. G1422. tf

STEPHENS YACHT AND BOAT WORKS, 1237 Sunnyside Avenue, Victoria West. 14106-26-78

Automotive

34 AUTO SERVICE DIRECTORY

USED TIRES — WE HAVE SEVERAL good 32x600 and many others. Jones Bros., Yates and Quadra Sts.

36 AUTOMOBILES

WHIPPET "6" Sedan, late 1929 model, $300
OLDSMOBILE Coach, early 1928 model $225
DURANT "6" Sedan, extra good $285
CHEVROLET Coupe, late 1930 model. $395
ESSEX Late 1928 Sedan $225
MASTERS MOTOR CO. LTD.
Hupmobile Distributors
809 Yates St. Phone E3541

CHRYSLER SEDAN, 1927, GOOD RUBber, new body, $135; Dodge Graham truck, dual tires, $450; 1929 1½-ton International truck parts; 1927 Federal 1-ton truck parts; 1930 Pageol 2½-ton truck parts for sale; Garford 2-ton chassis, new, $550.
We have spare parts for the following late model cars in stock: 1924-30 Buicks, Caddillac, Chevrolet, Chrysler, Dodge, Essex, Model "A" Ford, Hudson, Hupmobile, Jewett, Paige, Pontiac, Reo, Studebaker, Willys-Knight; also a large assortment of truck parts. S.H. tires, all sizes. Batteries, generators, starters.
PACIFIC AUTO WRECKING CO. LTD.
937 View St. Phone E7521

BUY HERE WITH CONFIDENCE
$695—ROCKNE SEDAN, 1932.
675—FORD DE LUXE SEDAN, 1932.
550—NASH SEDAN, 1931.
325—FORD TUDOR, 1930.
395—CHEVROLET SEDAN, 1929.
195—CHEVROLET COACH, 1928.
175—ERSKINE COACH, 1928.
THE MOTOR HOUSE (VICTORIA) LTD.
Chevrolet Dealers
Phone E1107 971 Yates St.

FOR PERFORMANCE, ECONOMY AND COMFORT STAY BY A FORD
1928 FORD SPORT COUPE—A smart run-about $225
1929 FORD FORDOR — For town and business use..... $275
1931 FORD TUDOR SEDAN—With de luxe equipment $395
1931 FORD TOWN SEDAN—Roomy and smooth running $495
1932 FORD DE LUXE V-8 TUDOR $575
1932 FORD V-8 FORDOR SEDAN $675
NATIONAL MOTOR CO. LTD.
819 Yates St. G8177-8
We Have a Large Selection of Used Cars of All Models and Makes

INTRODUCTORY OFFER
Your car greased free. Bring this ad, together with price of 5 gallons of gas and 1 gallon of oil to
MUTUAL AUTO SALES
925 Yates St. G5843
2-56

JAMESON MOTORS LTD.
1931 ESSEX COACH—Like new for $445
1930 CHEVROLET COACH—Special bargain $245
1924 STUDEBAKER SPECIAL 6 ROADSTER, first class $145
JAMESON MOTORS LTD.
740 Broughton St. Phone G1161

JAMESON MOTORS LTD.
SPECIAL!
1929 FORD—1½-ton chassis, long wheel base with bus body, which can be used for passenger carriage, school bus, or body taken off and chassis used for truck. Car only run a few thousand miles on pavement, and the price is only $495
JAMESON MOTORS LTD.
740 Broughton St. Phone G1161

CERTIFIED USED CARS
1931 DE SOTO FOUR-DOOR SEDAN $595
1930 DODGE FOUR-DOOR SEDAN $450
1933 PLYMOUTH COUPE, floating power, like new $775
BEGG MOTOR CO. LTD.
Yates and Quadra Sts.

YOU CANNOT AFFORD TO BE WITHOUT A GOOD CAR THIS SPRING
1926 JEWETT COACH $115
1926 NASH SEDAN $250
1929 DURANT SEDAN $335
1930 ESSEX COACH $395
1931 CHRYSLER SEDAN $785
1931 DODGE 8 DE LUXE COUPE $985
"If you got it at Plimley's it is all right"
THOMAS PLIMLEY LTD.
1010 Yates St. Victoria, B.C.
Phone G7161

1931 BUICK SEDAN—Absolutely first class in every respect. A real car at a bargain $825
1930 AUBURN SEDAN—In splendid condition; smooth, quiet and comfortable. A good buy $595
Assortment of Others
H. A. DAVIE LTD.
McLaughlin-Buick Cars—G.M.C. Trucks
860 Yates St. Phone G8156

AUTO PARTS—ALL KINDS FOR ALL makes of cars. W. Frank Cameron, Auto Wrecking, 949-53 View. Phone E8032. tf

AUTOMOBILES (Continued)

AUTO REPAIRS AT LOWEST PRICES—Norman Hirst, Shelbourne Garage. E9243. 12155-26-72

FOR SALE—ESSEX COACH, 1926 MODEL, $85 cash. Phone E9938. 932-2-56

TRAILER WITH GOOD TIRES: $15. Phone E4060 916-2-55

WANTED—CHEVROLET. WE APPRAISE anywhere. Mutal Auto Sales, 928 Yates. G5843

WE CAN SELL YOUR USED CAR FOR cash. Mullard's Used Car Exchange, 831 Yates St. 14188-26-53

1926 HUDSON COACH—GOOD RUNning order. Price, $65. Colquitz 62R. 14050-3-53

1926 HUDSON COACH—GOOD RUNning order. Price, $65. Colquitz 62R. 14153-2-55

1927 ESSEX SEDAN — PRIVATELY owned; runs well; $150. E5134. 14132-2-56

1929 PLYMOUTH COUPE—PRIVATELY owned; good condition; 1934 plates. Phone G3618, about 6 p.m. 926-2-55

$12,000 CASH FOR USED CARS. Victoria Auto Wreckers, 731 Cormorant. E8444. 8972-tf

Rentals

37 FURNISHED SUITES

AT 1144 PANDORA — MODERN FURnished suite; rates reasonable. 11229-tf

BEACON HILL APTS—BRIGHT, CLEAN furnished apartment, garage. Phone E1461. 12611-26-64

CLEAN, REASONABLE APARTMENTS, central; gas, etc. 802 Blanshard Street. 12056-23-75

COMFORTABLE, CLEAN, BRIGHT AND roomy—1 or 2 rooms, gas. 1121 Burdette.

FOR COMFORT, WARMTH, SUNSHINE, cleanliness, try the Normandie; fully furnished modern suites; moderate rates. E6284. tf

NEWLY DECORATED—THREE ROOMS and bath; overlooking city; private entrance; garage. Phone E0737. 931-3-57

OAK BAY APARTMENTS — SITUATED on Beach Drive, commanding a magnificent view of the water; extraordinary spacious suites of one and two bedrooms. Beautifully furnished, including electric range and refrigeration, and assurance of ample heat and hot water. Apply the Royal Trust Co., 1202 Government St. E4126.

SMALL TWO-ROOM SUITE—LOW RENT, adults. Danes Court, 1176 Yates.

TWO AND THREE-ROOM SUITES — with bathroom and garage, $10 up. E6639. 12122-26-70

38 FURNISHED ROOMS

BEAUTIFUL BRIGHT ROOM; NEW bungalow. E7637. 1120 Burdett. 14158-6-58

39 HOUSEKEEPING ROOMS

CLEAN, BRIGHT HOUSEKEEPING room, 10 minutes from town, $10.50 monthly, including gas, light, heat, etc., to single person only. Call 737 Vancouver St. or phone G1073. tf

FURNISHED HOUSEKEEPING ROOM — Heated, light, gas, hot water, fireplace. 1222 Yates. 12089-tf

FURNISHED HOUSEKEEPING ROOMS, flats, cabins, $6 mo. up. 1036 Hillside.

LIGHT HOUSEKEEPING ROOM, NEWport Ave.; sea view; near transportation; reasonable. E7890. 14165-1-55

HOUSEKEEPING ROOMS, BEDROOMS, suite; central; below rescasible rates. Rits Hotel, 710 Fort. G7158. 12028-26-66

40 ROOM AND BOARD

ABERDEEN," 941 McCLURE, H. AND C. water in rooms. Excellent board. G0111. 14060-26-76

BEAUTIFULLY FURNISHED SINGLE and double, excellent cuisine. Mrs. Rounding. E1683. 11848-26-59

BOARD AND RESIDENCE — COMFORTable home; near bus. State what you are able to pay. Box 10 Times. 0-6-58

COMFORTABLE FRONT BEDROOM with board, reasonable. 428 Vancouver St. G7368. 11850-26-61

COMFORTABLE ROOMS, BOARD IF DEsired, moderate terms, close in. Phone G7855. tf

42 UNFURNISHED SUITES AND ROOMS

AT 1054 SOUTHGATE — BUNGALOW apartment, four rooms; built-in furniture; walking distance. 14192-26-80

TRY THE TREBARTHA — BEST MODerate priced, fully modern suites in the city. 1046 View. G4456. tf

UNFURNISHED SUITE — CLOSE TO town. Well heated, consisting of living-room, two bedrooms, kitchenette with gas range, three-piece bathroom. Apply The Royal Trust Co. E4126. 14146-1-55

$14 INCLUDING WATER, FOUR-ROOM modern; Gorge district; adults. E9101. 11896-13-60

43 UNFURNISHED HOUSES

BEECHWOOD AVE. — MODERN FIVEroom bungalow; furnace; careful tenant; $20. E3488. 910-2-55

FIVE-ROOM HOME WITH ALL CONveniences at 1630 Haultain St. Nice location, close to high school, two bedrooms, garage, full-size cement basement, furnace. Rent $20. Interior recently decorated; outside will be painted within few weeks. Phone E5873 for appointment. tf

GORGE DISTRICT—FIVE-ROOM BUNgalow, two bedrooms; furnace; garage; $22.50 monthly. E1373. 899-3-55

MODERN HOUSE—THREE BEDROOMS; Gorge; close in. Phone G2552. 12116-tf

SPLENDID NEW RESIDENCE, ON SEAfront, in Uplands, Victoria's choicest suburb. Stucco English type exterior. Main floor: Three large living-rooms, pantry, kitchen, tiled lavatory. Second floor: Three masters' bedrooms, each with bathroom. Third floor: Two bedrooms, bathroom, store room. Latest best type construction and finish. Colored porcelain plumbing fixtures. Oil-heated hot water furnace. Grounds, over one acre; large extent waterfrontage, bathing pool. Superb view. For immediate lease; furnished, excepting linen and silver; $150 per month; unfurnished, $125 per month; on two or three-year term. Exclusive agents. The Royal Trust Co., 1202 Government St. E4126.

TO LET—MODERN FIVE-ROOM HOUSE; moderate rent. Apply 1746 King's Rd. G3564.

TO RENT — SMALL COTTAGE, 2965 Cedar Hill Rd. G3620. 912-3-56

TO RENT—GARAGE, REASONABLE. 770 King's Rd. xxx-tf

508 GORGE RD.—6 ROOMS, SPLENdid order; $18; water, garage; 595-26-55

1239 OSCAR ST., FOUR ROOMS; 1752 Lee Ave., six rooms; 1329 May St., six rooms, and others. Phone G6859.

1728 BANK ST.—FIVE ROOMS, REdecorated, pipeless furnace, fireplace, garage. G2765. 14159-3-56

45 HALLS, STUDIOS, ETC.

DANCE OR CONCERT HALL—MODERN stage, piano, etc; seats 500; new low rates; Crystal Garden. gen-26-75

THE BELMONT BALLROOM TO RENT at exceptionally low rates. G7924. 652-26-56

Real Estate

49 HOUSES FOR SALE

FIVE-ROOM BUNGALOW — FULLY modern; off Craigflower Rd. Phone E3178. 14126-26-79

HOUSES FOR SALE (Continued)

HOUSES BUILT ON INSTALMENT plan. D. H. Bale, contractor. Fort and Stadacona.

$50 DOWN AND EASY PAYMENTS—Total $700 or offer, four-room bungalow with large lot; Saanich taxes. Now is your chance to become an owner. Phone G4893. 14167-3-56

49a AGENTS OFFERINGS

NORTH QUADRA DISTRICT

Two lots, 120x133, twenty-seven fruit trees, good garden, cottage of four rooms, cement foundation, chicken house, garage; taxes, $11. Terms, $400 cash, balance $12 per month; 5% interest. PRICE

$900

LEE & FRASER CO. LTD.
1222 Broad St. E4723

OWNER LEAVING CITY—MUST BE SOLD IMMEDIATELY!
$1,300

A cosy, well-built bungalow, containing living-room, dining-room, kitchen, two bedrooms, bathroom, fireplace, splendid garden lot and garage, which just cost owner $100. Everything in first-class condition, both inside and out, and taxes only about $50. Located on quiet, respectable street, close to Gorge Road and Douglas. Phone for appointment to view. NO REASONABLE OFFER REFUSED. Terms.

P. R. BROWN & SONS LTD.
1112 Broad St. Phone G7171

Established 1863

ACRE HOME SITES

$250 AND UP—Large, nicely situated lots, Blenkinshop-North Quadra district. Light, telephone and water; low taxes. Further information gladly given.

YOUR OWN HOME? INEXPENSIVE TO LIVE IN; INEXPENSIVE TO BUY. Situated, perhaps, in the close-in countryside, yet within easy reach of the city. Consisting of, perhaps, a four or five or six or seven-room house with city conveniences and enough land for a good-size garden. These features can be had. Two or three such-like properties are listed for sale with us. We will be glad to show you them. Phone us or call in for further information.

B.C. LAND & INVEST. AGENCY LTD.
922 Government St. G4115

$950 WILL BUY A BUNGALOW OF five rooms and large reception hall, situate on Cedar Hill Road, at Oaklands. Panelled sitting-room with fireplace, dining-room, kitchen, pantry, two bedrooms, bathroom, concrete foundation, large basement with earth floor. All in fair condition; now vacant. If this does not sell at this price, then nothing will sell! Come and arrange to see it.

THE ROYAL TRUST COMPANY
Real Estate Dept.
1202 Government St. E4126

THE B.C. LAND & INVEST. AGENCY LTD.

FOR RENT, FULLY FURNISHED—A delightful home by the sea, modern in every respect, for a period of six months; longer may be arranged; from April 15. Particulars at the office.

HOUSES—UNFURNISHED:

In the Oak Bay district, nine rooms, modern, good garden, out houses; facing the recreation grounds.

In the Burleith district, eight rooms, hot water heat, oak floors, etc.

In the Fairfield district, seven rooms, furnace, etc.; convenient to the city.

Eight rooms, hot water heat, garage, garden; just across from the park.

Vancouver Street, North Ward Park, five rooms, garage; $20 a month.

James Bay district, semi-bungalow, furnace, good garden; $22.50 per month.

922 Government St. Phone G4115

51 PROPERTY FOR SALE

FOR SALE — GOOD BUILDING LOT, 50x107, Craigdarroch, $275. Box 5000 Times. xxx-4-56

FOR SALE — FINE BUILDING LOT, 50x107, Craigdarroch, $275. Box 5500 $275. Box 1000 Times. 1000-6-57

55 Business Opportunities

GROCERY, TOBACCO, FRUIT, VEGEtable business and all stock and fixtures for sale; a good proposition. 1309 Gladstone Ave. 896-6-58

57 MONEY WANTED

PARTNER (SLEEPING OR ACTIVE), DEsired for a lumber operation. An investment of $500 will secure a good interest, and if required, will be returnable monthly. Box 14151 Times. 14151-3-56

Maynard & Sons

AUCTIONEERS and APPRAISERS

Having to vacate the house last Saturday, our sale announced for Tuesday at Rockland Avenue will be held at our salesroom, 731-733 Johnson Street, on

Wednesday, 1.30

of an exceptionally fine and large display of

Almost New High-Class Furniture and Furnishings, 2 Beautiful Chesterfield Suites, Gerhard Heintzman Piano, 2 Splendid Dining-Room Suites, practically new Set Book of Knowledge, Fine Pictures, Bedroom Suites, 2 Sets of Twin Beds, 7 Simmons Beds, Cabinet Electric Radio, Axminster and Wilton Carpets, Oriental Rugs, Majestic Electric Refrigerator, "Simco" Electric Washing Machine, All-Enamel McClary Range, All Bedding, etc.

The contents of this 12-room house were moved to our rooms by the Warner Cartage Co. per instructions from Mrs. Mason, and every piece is as good as new. Full particulars later, or can be viewed from Monday on. Watch for particulars for Friday's sale.

MAYNARD & SONS
Auctioneers Phone G 5921

ADVERTISE IN THE TIMES

$1,250—A GIFT—Choice half acre, 5-room bungalow, barn, poultry houses, garage. Saanich taxes. Clear title.
$2,500—5 acres, cultivated, family orchard, 5-room house, barn, etc. May exchange for small home as part payment or rent with option of purchase.
$2,500—Beachwood Ave. Modern 5-room bungalow with furnace. Choice location. Will rent if not sold.
APPLY OWNER, E 5488

LOOKING FOR HOME SITE?
We have large lot 80 x 160, high location, gently sloping to south, black soil, Saanich taxes. Price $275.00
Allowing liberal space for house, there is ample room to raise quantities of fruit, vegetables and chickens for use or sale.
ALFRED CARMICHAEL & CO. LTD.
1210 Broad Street

Go Into The Dairy Business

HERE is a wonderful opportunity for you—21½ acres, all in cultivation and pasture; a really good house on stone foundation; a large and very good barn on cement; two large poultry houses and above all, an excellent location in the popular Gordon Head district. Just look! Only $435 per acre, including all the improvements which cost several thousands of dollars. Our advice is to "act quickly."

Swinerton & Musgrave
LIMITED
620 Broughton Street

Small Home--Furnished

Cosy little home of five rooms, full size basement and garage. Freshly conditioned throughout, with new roof, new fir floors, newly painted and decorated, with glassed-in front porch makes this a most attractive little place. Owner needs cash and offers this completely furnished, and all ready for immediate occupancy, at a special low price of **$2,000**

(Full Particulars at Our Office)

Ker & Stephenson Ltd.
1205 Government St. Phone G 4127

CHOICE BUYS

$1,050 ON TERMS. Large 4-room bungalow, Oak Bay Avenue, full size lot. In perfect condition throughout, polished floors, fireplace, etc. A real bargain.

$5,250 TERMS. Beautiful new Stucco Bungalow on Beach Drive, situated on large lot. This is probably the most up-to-date small home in Oak Bay and contains every latest feature in home building. Extra large living-room with open fireplace, hardwood floors, hot-water heated.

$250.00 Cash and balance on easy monthly payments buys 6-room Bungalow, within easy walking distance of centre of city. This house is in wonderful condition and is a bargain at **$1,750**

W. J. GILLILAND & CO.
1203 BROAD STREET G ARDEN 5741

EXCEPTIONAL OPPORTUNITY
NEW MODERN BUNGALOW
FOR SALE OR EXCHANGE

Comprising seven rooms and bathroom, with full cement basement, fireplace in living-room, oak floors, latest built-in features in kitchen, etc. Price $4,000. Would consider an EXCHANGE on a four to six-room clear title home up to a value of $2,000. For inspection "See Ray," care of

THE GRIFFITH CO.
14 Arcade Bldg.

FOR SALE—LOT 1005, SITUATED SOUTHEAST CORNER VANCOUVER AND VIEW STREETS

For further particulars apply to the undersigned.

M. KIRKPATRICK-CROCKETT,
City Land Commissioner,
614 Cormorant St.,
Victoria, B.C.

To-day's Birthdays

MONDAY, MARCH 5

Cathryn Smith, 628 Hillside Avenue, Victoria (14).

Brian James Chaplin Searfe, 413 Edward Street, Victoria (8).

George Herbert Parlee, Duncan (17).

W. Alan Blair, 2753 Avebury Avenue, Victoria (2).

McCloy & Co.

AUCTIONEERS

Attractive Auction of Choice Antique and Modern Furniture

Including effects belonging to Mrs. Ritchie, and sold per instructions from A. Nairn Robertson, Esq., barrister; also furniture belonging to a lady going to England. Comprising fine English Table Glass, Silver Plate, Coalport China, Oriental Rugs, valuable Louis XV Marquetry Inlaid Escritoire, choice Sheraton Inlaid Mahogany Cheval Mirror, Antique Bracket Clock, and other interesting items.

On Thursday 1.30 p.m.

On view Wednesday, 9 a.m. to 5.30 p.m., in our Auction Halls, corner Pandora and Blanshard.

Full Details Later.

Additional articles for this nice sale received or sent for up to 10 a.m. Thursday.

Note—Watch for particulars of important Oak Bay Auction—$9,000 worth of Furnishings and two Private Cars—in the near future.

McCLOY & CO. Phone E 0022

CHORAL GROUP WILL APPEAR

The Meistersingers Choose Interesting Programme For Capitol Theatre

The Capitol Theatre will present an outstanding stage attraction here on Wednesday, Thursday and Friday's programme with the Meistersingers. This is Victoria's latest choral organization and has already won high praise here and in Duncan. They are under the direction of Frederic King. The programme will be:

Chorus, "Glory and Love" ("Faust") (Gounod). Solo, "Stille wie de nacht" (Carl Bohm), Pierre Timp. Choruses—"Gypsy Chorus" (Il Trovatore") (Verdi); "Soldiers' Chorus" (Il Trovatore") (Verdi). Solo, "L'Amour Toujours L'Amour" (Rudolf Friml), Llewellyn Jones. Miserere scene, "Il Trovatore" (Verdi), Thelma Johns, J. Walsh and chorus. Duet, "In This Solemn Hour" (Forza del destino) (Verdi), Llewellyn Jones and Pierre Timp. Solo, "Indian Love Call" (Rudolf Friml), Thelma Johns. "Hunting Chorus," "Brown October Ale," "Tinkers' Chorus," "Legend of the Chimes," "Oh, Promise Me," from "Robin Hood."

Wallace Beery At Playhouse

Twenty-five art students received tuition and pay at the same time when they appeared in the sculpture class scenes in "Another Language," filmed by Metro-Goldwyn-Mayer from the Rose Franken Broadway hit.

The picture, which opens to-day at the Playhouse Theatre, with Helen Hayes and Robert Montgomery costarred, called for episodes in an art school. In the scenes, Miss Hayes is shown modelling a bust of Montgomery.

Mrs. Claribel Gafney, noted sculptress, assembled her pupils at the studio for the scenes and continued instruction as the cameras ground. A living model, scantily clad, occupied a platform in the centre of the room and statues of her figure were modelled by the students as the the scenes were made.

Also being shown on the same programme is Wallace Beery in "Flesh."

CAPITOL THEATRE

Although he writes the comedy patter used by Gracie Allen and himself, George Burns, of the famous team of Burns and Allen, featured in Paramount's "Six of a Kind," now playing at the Capitol Theatre, never tries to get any laughs.

When they first teamed up, several years ago, Gracie went into the act to play "straight." But at the first tryout, the audience laughed only at Gracie and at the way she asked the questions, so George switched their roles, becoming the "stooge" himself.

DOMINION THEATRE

That the RKO-Radio lot in Hollywood went lavishly musical jag when Lou Brock, associate producer, installed three bands to take part in "Flying Down to Rio," now showing at the Dominion Theatre.

They include a native Brazilian orchestra known as the Turenids, an Argentine group and a newly-organized jazz band, the American Clippers, so called because they expect to supply the music on huge international airliners. Planes now flying between America and Argentina are known as American Clippers.

Hot and Cold Showers Have Distinct Values

BY DR. MORRIS FISHBEIN

Value of water, used internally and externally, in hygiene and in the care of disease, has been established by thousands of years of experimentation and practice.

Externally, you use water principally to affect the temperature of your body. Hot water causes dilatation of the superficial blood vessels. It has a relaxing effect.

If the heat is intense and long continued, all the functions of the skin are stimulated and there is profuse sweating.

The chief standby in the treatment of rheumatic conditions at home is the hot water bath. In taking a hot water bath, it is best to begin with the temperature around 98 degrees and then to increase it to not higher than 115 degrees, Fahrenheit.

A cool bath is of value in conducting heat away from the body. It is used particularly to lower temperature in fevers and in general as a tonic for nervous people.

The chief value of a tonic bath for the ordinary man is a stimulating effect that can be developed early in the morning by a quick shower or plunge. The quickness of the bath is important to get the stimulating effect.

Sudden changes in temperature produce sudden contractions of the blood vessels, with a subsequent reaction. You can determine for yourself how much of a bath and how much of a reaction you want.

After a quick bath in the morning, particularly a cold shower, you should rub yourself vigorously with a fairly rough towel. Some authorities point out that nobody should take a cold bath in the morning unless he enjoys it.

The mental effect of the disagreeable practice may be worse than any possible beneficial physical effect.

There is a distinction in value between a tub and a shower bath. The shower is more stimulating, due to the sting of the spray and the quicker regulation of temperature. The tub bath is useful because the water surrounds the body at even pressure.

Many authorities recommend the freshening bath just before dinner. A person who is tired from the day's work will find a warm shower relaxing and a short cold splash, immediately thereafter, stimulating.

A few minutes' rest, lying down, for not more than fifteen minutes thereafter, will prepare the body for the kind of drive that continues with many people in these times for another six or seven hours after the day's work is done.

Special baths for certain portions of the human body are useful under certain conditions. Particularly recommended is the hot foot bath for relaxation of tired and painful feet, and the alternating hot and cold bath to the feet and legs for cases in which there is muscle soreness and fatigue.

The alternate hot and cold bath of this type is used particularly by athletes, after hard physical contests.

Where To Go To-night

As Advertised

Capitol—W. C. Fields in "Six of a Kind."
Columbia—Leslie Howard in "Captured."
Dominion—"Flying Down to Rio," with Ginger Rogers.
Playhouse — "Another Language," starring Robert Montgomery.
Empire—"Road to Life," Soviet Picture.
Crystal Garden—Swimming.

"Captured" At The Columbia

The heroes of the prison camps during the World War—the men whose daring and courage has gone, for the most part, unhonored and unsung while the more spectacular achievements of their comrades still in the trenches have been chronicled—these "forgotten men" of the international conflict come into their own in the Warner Bros.' production, "Captured!" which will be shown at the Columbia Theatre, starting today, with three great stars featured.

No Victoria Crosses, Congressional Medals or Croix de Guerre were awarded the officers and men who distinguished themselves in the prison camps under conditions often more trying and helpless than any to be found in the fighting sections of the western front.

Also being shown on the same programme is "Only Yesterday," with John Boles.

EMPIRE THEATRE

Thelma Nuremberg, author of "Red Russia Speaks," published by J. R. Morse Company, a book which has been highly praised by Theodore Dreiser and Walter Duranty, is another United States authoress to come forward with praise for the Russian talking picture, "Road to Life," now at the Empire Theatre.

She says, "When I saw 'Road to Life,' I was brought back to Russia . . . to the pitiful, tiny scavengers that infested the streets. I want to impress the fact that the production of this film did not order its script department to write a 'punchproof' story of the Bezprizornie because of its box office possibilities."

Garbo Coming To Dominion

Screen history was made in "Queen Christina," the long-expected picture reuniting Greta Garbo and John Gilbert, coming to the Dominion Theatre Friday.

The picture, a spectacular presentation of seventeenth century romance, as depicted in the life and loves of Sweden's famous queen, is primarily historical because it brings Gilbert back to the theatre fans after his announced retirement to private life and after a five-year screen separation from Garbo.

It is a picture based authentically upon events and customs of the time and presents elaborate historical settings which for their beauty and accuracy have seldom been equalled.

The story deals with Christina who, after being reared as a man and who was crowned King of Sweden, finds tempestuous love through the visit to her court of John Gilbert, who portrays the authentic role of Ambassador Antonio Dimintelli of Spain.

CAPITOL
NOW SHOWING
15c 12 TO 2 PM
25c 2 TO 6
25c 35c NIGHTS
Six of a Kind
With
GRACIE ALLEN
GEORGE BURNS
CHARLIE BOLAND
MARY BOLAND
W. C. FIELDS
ALISON SHIPWORTH
Also
"SEARCH FOR BEAUTY"

A Queen, but first—a woman! Garbo's most thrilling romance!
More Alluring . . .
More Thrilling . . .
More Beautiful Than Ever!
With
John Gilbert
Ian Keith
Lewis Stone
Starting FRIDAY
Showing One Entire Week
DOMINION

DOMINION
NOW SHOWING
A MUSICAL EXTRAVAGANZA
STAGED IN THE CLOUDS

The Carioca, new dance from South America's brilliant Capital, Rio de Janeiro.

"FLYING DOWN to RIO"
With
DELORES DEL RIO
FRED ASTAIRE
GINGER ROGERS
And Many Others
Added
COMEDY SPECIAL
NOVELTY -:- NEWS
Tuesday Night Is Dinnerware Night

OUT OF THE MIST OF MISUNDERSTANDING COMES A TRUE PICTURE OF SOVIET RUSSIA
NOW TILL FRIDAY
PLUS "RIDERS OF DESTINY" With John Wayne

THE FIRST SOVIET SOUND PICTURE
Empire
1 to 5, 15c; 7 to 11, 25c and 35c
Children All Day 10c

SCOOP!
COMING! WED., THURS. and FRI.
On Our Stage
THE MEISTER-SINGERS
20 of Victoria's Most Outstanding Male Voices 20
Under the Baton of Frederic King
Soloists
THELMA JOHNS, Soprano
LLEWELLYN JONES, Tenor
PIERRE TIMP, Baritone
In Addition to Our Regular Programme
Hear Excerpts From "ROBIN HOOD" and "IL TROVATORE"
No Advance in Prices
CAPITOL

The NEW PLAYHOUSE
"WHERE EVERYBODY GOES"
Two Great Features
1st
"Another Language"
With
HELEN HAYES
ROBERT MONTGOMERY
A picture that starts when most pictures end—with the honeymoon! Two great stars in a tale of married life so true it hurts, so fascinating you'll never forget it!
2nd

BEERY
dwarfs all his past hits in
flesh
POPULAR LOW PRICES
12 to 2 10c | 2 to 5 15c | 5 to 11 25c
With KAREN MORLEY

Columbia
TO-DAY TUESDAY WEDNESDAY
An epic of human emotion, picturing the tremendous battle of woman's love against man's forgetfulness.
By the Director of "Back Street"

MARGARET SULLAVAN
JOHN BOLES
And 93 Featured Players!
in
ONLY YESTERDAY
New Chairs
The finest in B.C., are now being installed by factory experts!
PLUS
Great in Stars! Great in Drama!
LESLIE HOWARD
in
"CAPTURED"
With
PAUL LUKAS - MARGT. LINDSAY
Mats. 10c
Eves. 15c

TO-NIGHT
FLORENCE CLOUGH DANCE ACADEMY
SPRING REVUE
Shrine Auditorium, 8 p.m.
Tickets: Reserved - - - - 75¢ Unreserved - - - - 50¢
Children - - - - - - 25¢

HOPE BRAND
Rubber Doormats
Made in Victoria by Blind Workers
ANY SIZE REQUIRED PHONE ORDERS G 2854

(ESTABLISHED 1885)
LADIES
A New Showing of Sport Oxfords
Made by Packard
$4.95 to $5.95
Phone G 6514 JAMES MAYNARD 649 Yates Street
"WHERE MOST PEOPLE TRADE"

Bus Service to Palais de Danse, Operated by
Royal Blue Line, 742 Yates Street
Thursdays and Fridays—Leave 9.20 p.m. and 10 p.m. Return 11.30 p.m. and 12.30 a.m.
Saturdays—Leave 8.50 p.m. and 10 p.m. Return 11.30 p.m. and 12 Midnight.
FARES .....12¢ RETURN
For Further Information Phone G 1155
ROYAL BLUE LINE 742 YATES STREET

Just What You Have Been Waiting for!
PUFFED-SLEEVE DRESSES
Sizes 38 to 44.....$6.90
1421 DOUGLAS ST. DICK'S PHONE E 7552

VANCOUVER SALES

Vancouver, March 5.—The stock sales this forenoon at the Vancouver Stock Exchange were:

Oils
A.P. Con.—116 at .16, 100 at .18.
C. and E.—200 at 1.15, 200 at 1.18, 400 at 1.20, 100 at 1.25.
Commonwealth—500 at .10.
Mercury—75 at .16, 1,000 at .17½, 200 at .17½.
Okalta Com.—2,000 at .10½.
Sterling—500 at .66, 1,000 at .67.
Associated—300 at .30.
Calmont—500 at .10.
Crow's Nest—300 at .08½.
Dalhousie—32 at .50, 50 at .53, 50 at .55½.
Mar Jon—500 at .21.
Pacalta—500 at .11.
Royalite—40 at 17.50.

Mines
Beaver Silver—2,000 at .06½.
Bralorne—20 at 11.25, 340 at 11.35.
Bridge River Con.—1,400 at .38, 100 at .39.
Bridge River Ex.—600 at .76, 500 at .76½, 1,600 at .77, 4,650 at .78, 250 at .78½, 200 at .79.
Cariboo—1,300 at 2.35, 100 at 2.37, 100 at 2.40.
Georgia River—5,000 at .03½, 4,500 at .03½, 500 at .04.
Meridian—5,800 at .22, 200 at .22½.
Nat. Silver—2,900 at .05½, 400 at .06.
Nicola—300 at .88, 250 at .88 (dd), 500 at .89, 50 at .90.
Premier Border—3,000 at .02.
Premier Gold—1,980 at 1.60, 75 at 1.62, 400 at 1.63, 900 at 1.64, 600 at 1.65, 300 at 1.66, 600 at 1.67, 600 at 1.68.
Reno—700 at 1.23, 100 at 1.24.
Sally—1,000 at .50.
Alexandria—3,000 at .08, 3,000 at .08½.
Bradian—500 at 2.18, 830 at 2.20.
Bradian Warrants—364 at 1.15 premium, 300 at 1.16 premium, 500 at 1.18 premium, 422 at 1.20 premium.
B.C. Nickel—100 at .76, 1,200 at .77, 150 at .78.
Big Missouri—100 at .41, 100 at .42.
Bluebird—500 at .02½, 2,000 at .02¾.
Bute I.X.L.—800 at .28½.
Congress—500 at .28, 1,500 at .30, 1,000 at .31.
Dentonia—3,800 at .60, 1,675 at .61.
Federal Gold—4,000 at .11.
Fairview Amal.—6,000 at .28, 2,000 at .29, 800 at .29 (b-60), 20,000 at .30, 3,000 at .30 (b-60).
Grange—1,175 at .30, 1,200 at .31.
Grull Wihksne—1,700 at .37, 600 at .38.
Golconda—500 at .53, 1,700 at .54, 300 at .55.
Hercules—2,300 at .06½, 2,000 at .06½ (b-60).
Home Gold—4,500 at .31.
I. and Z.—2,000 at .07.
Minto—500 at .35½, 6,500 at .36, 500 at .36½, 2,000 at .37, 1,700 at .37½, 2,100 at .38.
Mogul—1,000 at .13½, 2,000 at .13¾.
Morning Star—4,400 at .40, 2,500 at .41, 500 at .41½.
Mak Siecar—100 at .24.
Native Son—1,000 at .08½, 2,500 at .09, 4,000 at .09¼, 8,100 at .09½, 1,500 at .09¾.
Noble Five—300 at .15¾, 5,300 at .16.
Pend Oreille—100 at 1.10, 200 at 1.11.
Porter Idaho—1,000 at .15½.
Princess Royal—100 at .18.
Reliance—2,000 at .17½, 1,500 at .17¾.
Red Hawk—500 at .18½.
Reward—1,400 at .11.
Silvercrest—1,000 at .03.
Silversmith—2,500 at .12.
Snowflake—7,000 at .02½.
Sunshine—200 at 6.15.
Salmon—300 at .30, 500 at .31.
Taylor Bridge—600 at .66, 2,700 at .67, 500 at .67½, 1,000 at .68.
Taylor Windfall—600 at .35, 500 at .36, 1,000 at .36½, 1,000 at .37 (b-60).
Vidette—100 at 2.55, 50 at 2.60.
Waterloo—3,000 at .22.
Waverley—39,500 at .03, 39,500 at .03½.
Wayside—1,000 at .43½, 5,400 at .44, 99 at .44½.
White Eagle—100 at .35.
Whitewater—1,000 at .08½.

Industrials
Coast Breweries—[illegible] at 9.00.
Brewers and Distillers—500 at 2.60.

LAST RITES HELD

Funeral services for John Lloyd, who passed away in Seattle on February 25, took place Saturday morning. Many friends, including members of the Bricklayers' and Masons' International Union, attended the service, which was conducted by Rev. O. L. Jull. The following acted as pallbearers, J. H. Owen, James Smith, H. Doidge, Gilbert Brown, Frank Doidge and J. Birkerley. The remains were laid at rest in Royal Oak Burial Park.

A meeting of Saanich Ward Seven Ratepayers' Association will be held in Tillicum School on Friday evening next at 8 o'clock. Important business will be discussed. All ratepayers are asked to attend.

Do You Know?
How the card game known as Bridge originated.
Sugar is essential to the proper digestion of other food materials. Every home should have a candy dish well filled with an assortment of Stevenson's delicious candies. After each meal reach for a chocolate or a candy. They aid digestion and if they are Stevenson's they are the Kind She Likes.
Ans. Bridge—About thirty years ago in England lived two families. A stream over which a small bridge had been built ran between their homes. As they played whist each night alternately at each other's home they had to cross the bridge, thus the saying went, "It's your bridge to-night."
Stevenson's Chocolate Shops and Dining-rooms, 725 Yates and 1119 Douglas Streets.

BRIDGE BILL IS DISCUSSED

Let Municipalities Build Fraser Toll Bridge, Says Coquitlam Reeve

Municipalities of the Greater Vancouver area should be given an opportunity to build a bridge across the Fraser near the site of the proposed Fraser River Bridge Company structure, if the government cannot undertake such a scheme, Reeve R. C. Macdonald of Coquitlam suggested to the private bills committee of the B.C. Legislature this morning.

Mr. Macdonald said he believed he was voicing the views of nearly all the smaller municipalities affected by the bridge, although not officially.

"If the government cannot undertake such a project at this time, and the new structure is to be a toll bridge," said the reeve, "why should not the municipalities be permitted to try and finance the structure."

G. G. McGeer, K.C., then quoted J. M. Keynes, presiding at a meeting of the National Mutual Life Assurance Co., and Owen Hugh Smith at a meeting of the Provident Mutual Life Association in London as stating that the equilibrium rate for long term gilt-edged issues in the future would not be above two and one-half per cent and might go appreciably lower. Were this true, said Mr. McGeer, the chances of the municipalities floating a loan sufficient to build the bridge might be very good.

The views of the New Westminster City Council and Board of Trade on the Fraser River Bridge Company's scheme, as outlined in the private bill before the Legislature, were expressed to the committee this morning.

Mainly, the points made in the official New Westminster resolution were:

The present bridge is thirty years old and inadequate.

That the feasibility of widening that structure is a subject of conflict in engineering opinion.

That the swing span in the present bridge, opened on the average of four times a day, causes frequent stoppage of traffic.

That a low-level bridge below New Westminster on the river would be inimical to the best interests of the port.

That, owing to the exchange situation, British capital was available for building a new bridge.

In view of these arguments, it was urged the government forthwith take every step possible to bring about the construction of a high-level bridge, if not at the public expense, through the best arrangement possible with private capital.

The question of tolls for the proposed structure was the dominant factor of arguments, and while, of course, preferring a free bridge, if possible, a toll bridge would be acceptable if necessary.

J. G. Robson, a lumber operator, stated his firm would rather pay as high as $750 a year in tolls than continue using the present structure with its delays and consequent loss in efficiency.

OLD-TIMER BURIED

Funeral service for Donald MacDonald was held Saturday afternoon. Many old-time friends of the deceased attended, and the floral offerings received were very beautiful, among them being a large square and compass design of roses from his lodge, Cascade No. 2, Banff, A.F. and A.M., and wreaths from the C.P.R. and Canadian National Railways.

The funeral was under the auspices of Vancouver and Quadra Lodge No. 2, A.F. and A.M., G.R.B.C. Rev. Dr. W. G. Wilson of First United Church, officiated at the Thomson Funeral Home at 2 o'clock. The Masonic service at the graveside in the Royal Oak Burial Park was taken by Worshipful Brother W. R. Yule, worshipful master of Vancouver and Quadra Lodge No. 2.

The pallbearers were Bros. T. D. Roberts, William McCaque, Sidney Shaw, A. C. MacGregor, Wor. Bro. W. J. Gorrie and Wor. Bro. F. F. Fatt.

The Live Wires class of the City Temple School of Religious Education will hold a court whist card party in the social hall on Thursday evening at 8 o'clock. There will be a tombola and prizes and refreshments.

New Carpets For Spring
All the newest patterns are now in stock at lowest prices ever offered for the genuine Brinton's Axminsters
4.6x7.6 $12.95, 6.9x9.0 $23.25, 9.0x9.0 $33.00, 9.0x10.6 $36.00, 9.0x12.0 $41.75
SUPER SEAMLESS QUALITY
$16.95, $31.00, $41.75, $47.25, $52.75
TERMS WITHOUT INTEREST
Standard Furniture Co.
737 YATES

NEWS IN BRIEF

The local wholesale egg market this morning recorded a drop of two cents a dozen, following the gradual fall in the east during the last week. The butter market is reported firm and unchanged.

Saanich Board of Trade will hold its annual meeting at 7.30 this evening in the Institute Hall at Brentwood. Reeve William Crouch and others will address the meeting on Saanich municipal affairs.

Ward One Liberal Association will hold a dance in the Liberal Headquarters, Government and Broughton Streets, on Thursday, March 8. Dancing will be from 8.30 to 11.30 p.m. There will be prizes. All Liberals are cordially invited.

A purse containing a quantity of change and some important papers was stolen from a car belonging to Mrs. I. E. Drake, 1189 Yates Street, while it was parked yesterday evening on Vancouver Street, according to a police report.

The sum of $244.70 was contributed to the Vancouver Island Lifeboat Association fund as the result of the tag day held on Saturday. Officials of the association expressed gratification of the public support accorded the move.

Arthur Edward Kirkpatrick, of Victoria and Duncan, was to-day awarded his divorce from Ruth Eleanor Brown Kirkpatrick. Mr. Justice H. B. Robertson ordered a decree absolute, following the trial in which evidence was called by F. L. Shaw as counsel for Mr. Fitzpatrick.

The arrival of Governor Blanshard at Fort Victoria aboard H.M.S. Driver, will be commemorated by the Victoria branch of the B.C. Historical Association at a dinner next Monday evening at 7.30 o'clock in the Hudson's Bay dining-room, when Lieutenant-Governor Johnson will attend and deliver an address.

The Young People's Society of the City Temple will meet in the assembly room of the Temple to-morrow evening at 8 o'clock. The literary convener will be in charge. A debate has been arranged and good speakers have been chosen. A cordial invitation is extended to young people to attend.

Peter Severs Rusevitch, who came to Canada from Eastern Europe, applied to-day before Judge Lampman for naturalization as a Canadian citizen. Pipe Major William John Wishart and Frank Rossmus took the stand and testified as to his worthiness to become a Canadian. The judge will send his recommendation to the Secretary of State at Ottawa.

H. O. English of the Victoria High School will be the speaker at the regular monthly meeting of the Victoria Horticultural Society to-morrow night at the City Hall at 8 o'clock. Mr. English will discuss soil fertility and the effects of cultural practices. Anyone interested is cordially invited to attend.

A car driven by Basil Peden was slightly damaged in an accident on Quadra Street this morning, according to a police report. Mr. Peden was driving north on Quadra Street and his car struck another driven by Mrs. Dollie Darling, 239 Oak Bay Avenue, which was proceeding south and turning east into a service station, the report said. There were no personal injuries.

Tso Kwong, Chinese, suffered injuries to his foot when it was run over early Saturday evening by a car driven by W. Bryant, 1324 Pembroke Street, according to a report to the city police. The report said Mr. Bryant had been blinded by approaching headlights while driving east on Pembroke Street and had not seen the pedestrian until it was too late to avoid him. The Chinese was taken to the Jubilee Hospital where examination by Dr. J. H. Moore revealed no bones broken.

A Schubert recital will be given this evening at 8.15 o'clock in St. Andrew's Presbyterian Church, with Edward Parsons at the piano; Jesse Longfield at the organ, and Mrs. Dorothy Morton Gough as accompanist. The programme follows: Piano and organ, "March Militaire"; vocal, "Death of the Maiden," Violet Wilson; violin, "Sonatino in D," Mary Philip; vocal, "Litany," Dr. Harry T. Johns; vocal, "Thou Bringest Peace," Violet Wilson; violin, "Serenade," Mary Philip; vocal, "Omnipotence," Dr. Harry T. Johns; cantata, "The Song of Miriam"; soloist, Isabelle Crawford.

DEATH REMOVES WM. A. HURLEY

The death occurred at St. Joseph's Hospital on Saturday of William Arthur Hurley of 2534 Graham Street, aged seventy-two years. Mr. Hurley was a native of Bristol, England. Funeral services will be held to-morrow afternoon, at 3.30 o'clock, from Hayward's B.C. Funeral Chapel, Rev. C. G. Mackenzie officiating. Interment wil be in Ross Bay Cemetery.

WALTER DICKS PASSES AWAY

Yesterday morning at St. Joseph's Hospital, Walter Dicks of 2207 Sayward Avenue, formerly of Sooke, passed away in his forty-seventh year. His wife predeceased him in April, 1932, and he leaves to mourn him his mother, Mrs. R. Dicks, with whom he resided, two sisters, Mrs. W. R. Tait, Belmont Avenue, and Mrs. Roy Templeton, Seattle; and a brother-in-law, Joseph Collin, Sooke.

Funeral services will be held at McCall Bros. Funeral Home Wednesday afternoon at 2.30 o'clock. Rev. John Robson will officiate and interment will be in Royal Oak Burial Park.

Thos. Laidlaw Of Gordon Head Dies

Thomas Laidlaw of Gordon Head, veteran of the Great War, passed away yesterday evening at St. Joseph's Hospital, aged forty-six years. Mr. Laidlaw was born in London, England, and came to British Columbia fourteen years ago from Winnipeg. He served overseas during the war with the 48th and 7th Battalions.

Mr. Laidlaw is survived by his widow and two daughters, at home. Funeral services will be held on Wednesday morning at 11 o'clock from McCall Bros.' Funeral Home, Rev. H. J. Armitage officiating. Interment will be made in Colwood Burial Park.

RELIEF MUST BE ADEQUATE

Aid Should Meet Particular Case, Says Welfare Official

"Relief must be adequate and should meet the particular need of the person in question," said Miss Elizabeth Grubb, general secretary of the Friendly Help and Welfare Association, in addressing members of the Victoria Ministerial Association at their monthly meeting at the Y.M.C.A. this morning.

The speaker dealt with relief matters from the inception of the English Poor Law in 1600 to the present system being used in Canada.

Dealing with outstanding leaders in relief and the development of ideas along social lines, Miss Grubb singled out Octavia Hill, who started the London Charity Organization Society in the latter half of the nineteenth century. "Miss Hill developed the idea of social needs as well as economic needs. Canada is trying to deal with social needs in its present system, in a way similar to that of Miss Hill, said the speaker.

There are different types of relief, Miss Grubb pointed out, such as grocery, scrip and cash. "Cash relief without adequate supervision might become dangerous, and while it saves the self-respect, may injure the health of the people," the speaker concluded.

Rev. F. Comley, president of the association, occupied the chair.

UNION HEADS MEET TO-DAY

Executive of Municipalities Body Names Spokesmen For Government Tuesday

The executive committee of the Union of British Columbia Municipalities was scheduled to meet this afternoon to make final arrangements for the presentation of the union's resolutions and brief to the municipal committee at the Parliament Buildings to-morrow.

The gathering was originally slated for this morning, but was adjourned when Alderman George Miller, chairman of the Vancouver council finance committee, with Treasurer A. J. Pilkington, together with other members of the Fraser Valley Reeves' Association were unable to attend, having made an appointment with the private bills committee.

It is expected the two Vancouver officials, with Mayor David Leeming, R. P. Blandy, R. R. P. Sewell and Reeve William Crouch and one or two other mainland delegates will attend the session to-morrow.

At this afternoon's meeting the executive members were scheduled to go through their resolutions and appoint spokesmen for to-morrow's hearing.

CHINESE SAYS FIVE HIT HIM

Further details of the alleged assault on Fong Chan Ten, Chinese, on Saturday morning, were related in the City Police Court this morning by W. C. Moresby, K.C., defence counsel, when the case was remanded for hearing until Wednesday morning, pending the appearance of the complainant, who is still in hospital, suffering from severe head injuries. Yip Sing is accused of the assault.

The understanding Mr. Moresby had of the case, he said, was that complainant was surrounded by five fellow countrymen while walking on the sidewalk in Chinatown. The accused, Mr. Moresby said, struck complainant after he had been hit with a blunt instrument. The others then rained blows on him.

Yip Singh was arrested by police after he had been identified from a line-up of a dozen men at the hospital on Saturday. When it was learned the injured man was unable to be taken to the police station, the twelve men held for investigation were taken to the hospital, where accused was singled out.

CENTRAL BANK TALK FRIDAY

G. C. McGeer, K.C., to Outline Views on New Canadian Plan

G. G. McGeer, K.C., M.P.P. for Vancouver-Burrard, will give an address at the City Temple on Friday evening on "The Bank of Canada." He is expected to outline generally his objections to the bill now before the Ottawa House for the creation of a central bank.

Yesterday evening Mr. McGeer addressed a capacity congregation in the temple on the subject "The Economic Implications of Christianity." He dealt with several problems now faced by this country with special reference to monetary reform on which he will probably enlarge on Friday.

FUNERAL TO-MORROW

Funeral services for John Hugh Johnston, well-known business man who passed away at St. Joseph's Hospital Friday, will be held to-morrow afternoon, at 2 o'clock, from Hayward's B.C. Funeral Chapel. Interment will be in the family plot in Ross Bay Cemetery.

Birthday Greetings Are Extended To-day To—

FRANK LeROY
SAM ARMSTRONG
JIM BERRYMAN

Frank LeRoy, 503 Montreal Street, has the distinction of being the only Canadian Eagle ever elected to an office in the International Grand Earle since its inception thirty-six years ago. He is also the only Canadian Eagle ever to have held the office of state president in the United States, in this case in the state of Washington. Born in Hamilton, O., in 1869, he came to Victoria in 1888. He has just been elected president of the Ratepayers' Association.

* * *

Sam Armstrong, 436 Walton Street, manager of the Victoria Auto Camp, was born in Granville City, Nova Scotia, and received his education there and at Annapolis. Before coming here five years ago, he had a retail business in Banff, Alta.

* * *

Jim Berryman, 1164 Pembroke Street, is a native son of Victoria. He is the eldest child of Mr. and Mrs. James Berryman, and is employed in the refrigerator department of McLennan, McFeely and Priors.

MOVIE COMPANY DOWN $52,000

Creditors of the Commonwealth Productions Ltd., many of them actors who had played in "The Crimson Paradise" and "The Black Robe," the company's two first films, crowded the court of appeal of the Court House to-day for the bankruptcy meeting under H. G. Hinton as referee of the Canadian moving picture production organization.

Liabilities were listed at $52,000, with assets set down as negligible, consisting of the motion picture studios and production plant at the Willows.

Kathleen Dunsmuir Humphreys was listed in having contributed $28,000 to the company between October, 1933 and January 8, 1934, with $10,000 of her claim secured by mortgage on the company's produced pictures and $18,000 unsecured.

Mrs. Humphreys sat at the counsel table accompanied by Miss Laura Dunsmuir and F. C. Elliott, counsel for the company. She took part in the discussion and answered questions that came from the standing crowd.

Mr. Elliott explained the mortgage to secure Mrs. Humphreys on the remaining $18,000 was in course of preparation when a lawyer acting for some other creditors threw the company into bankruptcy. The $10,000 mortgage had been given to her before the company started producing "The Black Robe." Mr. Elliott said it had been agreed when Mrs. Humphreys had put up the $18,000, she was to get security for it.

Replying to P. J. Sinnott, counsel for a group of creditors, Mrs. Humphreys said she was willing to cooperate in working a way out so creditors would get something.

"What would the value of these produced pictures be?" Mr. Sinnott asked.

Mr. Elliott replied he knew nothing about values.

Kenneth Bishop, executive of the company, asserted the pictures would be sold on a basis of $25,000.

Mr. Bishop said there was $3,000 from Mrs. Humphreys on deposit when production was started and she had guaranteed to see them through.

"When certain people would not come through, she said she would look after it herself and she did," Mr. Bishop said. "She advanced $5,600 at the time the actors went back to Hollywood."

Mr. Sinnott asked Mr. Bishop what interest he held in the company.

Mr. Bishop replied he controlled the company through holding a majority of the common stock. He said he held 8,000 shares at $10 a share.

"But you put up no money for that stock, which at $10 a share represents $80,000," Mr. Sinnott suggested.

"No, I paid no money, but I paid in over three years of organization work for it," replied Mr. Bishop.

Mr. Bishop denied he had plans for putting over a new producing organization.

Questioned by Mr. Sinnott, H. S. Drummond-Hay said he had some plans for forming a new company, but was not prepared to make them public just now.

"Everyone seems to be agreed that the industry is a sound industry and can be a money-maker under proper management," said J. H. Young of Vancouver. "Under reorganization, something might be saved for the creditors."

Mr. Young proposed that Mr. Elliott act as trustee for the creditors, but Mr. Elliott explained that would be unethical for him to do, as he had been acting as solicitor for the company.

It was moved that Mr. Sinnott be appointed to act for the creditors, but he would not sanction this motion being pressed.

L. Knight, L. A. Grogan, B. Morris and Mr. Drummond-Hay were named as the creditors' committee to act under Mr. Hinton.

LAST RITES WEDNESDAY

Funeral services for George Knowles will be held Wednesday afternoon at 2.30 o'clock from the Thomson Funeral Home, Rev. Canon F. A. P. Chadwick will officiate, and interment will be in Royal Oak Burial Park.

MANY ATTEND FUNERAL

There was a large congregation of sorrowing friends at the funeral service, yesterday afternoon, for John Phillips, who passed away at the Jubilee Hospital on March 1. Rev. N. E. Smith officiated at the chapel. The service at the graveside, in Ross Bay Cemetery, was taken by the officers of Victoria Lodge No. 1, I.O.O.F., who attended in a body. The casket and hearse were covered with the many beautiful floral offerings received. Many employees of the B.C. Electric were in attendance. The pallbearers were: W. J. Goode, Alderman Robert Dewar, C. Axhorn, B. Axhorn, D. Armason and A. Collis.

FUNERAL TO-DAY

Funeral services for Mrs. Eva May Johnson, who passed away at the Jubilee Hospital on Friday, will be held from Thomson's Funeral Home to-morrow afternoon at 2.30 o'clock. Rev. A. de B. Owen will conduct the services, after which the remains will be laid at rest in Ross Bay Cemetery.

VANCOUVER IS DRAMA LEADER

Victoria Takes Both Second and Third Places in British Columbia Festival

Vancouver Little Theatre won first place in the B.C. finals of the Dominion Drama Festival at Vancouver at the week-end. Second and third places were both won by Victoria entries.

As a result the Vancouver team will go to Ottawa to represent British Columbia in the all-Canada festival. They won with "Elizabeth the Queen," which was Act III of Maxwell Anderson's play of that name.

Ethel Reece Burns's "A Chinese Fragment," presented by the Forbes-Robertson Players of Victoria, was given second place. Noel Cusack, A. MacCorkindale, Roy Shadbolt, Gertrude Partridge and George Durham comprised the cast.

A. M. D. Fairbairn's "Ebb Tide," presented by the Porch House Players of Victoria, was placed third. The cast in this was Alan King, Doreen Wilson and Roy Shadbolt.

In the recent Victoria festival "Ebb Tide" was placed first over "A Chinese Fragment."

The adjudicator was Rupert Harvey, actor and producer from England, who has been judging the regional festivals across Canada from coast to coast.

FOUR VICTORIA ENTRIES

On Thursday evening at the University auditorium, the first entry from Victoria was presented. This was "The Winds of Life," played by the Camosum Players, written by D. S. Conover and directed by Ella Cameron, with a cast consisting of William Robbins, Jack Green, Muriel Davenport, Ken Macdonald and Victor Zala.

On Friday evening at the University another Victoria entry was presented by Gladys Sheppard and the members of her Dwarf Theatre. It was "The Shadow of the Nile," written by Major L. Bullock-Webster of this city, but readapted and produced by Miss Sheppard. Her production was given third place in the Victoria festival. Playing with her were Audrey Hadow and Albert Bailey.

Miss Sheppard's production on Friday went up against what proved to be the winner of the British Columbia contest, "Elizabeth, the Queen."

On Saturday evening "A Chinese Fragment" and "Ebb Tide" were produced before a large audience at the Avenue Theatre. The other play on the evening's programme was "A Question of Principle," presented by the B.C. Electric players. This was a satire. Mr. Harvey stated that a satire should be played with the impersonal enthusiasm of puppets, which was not done in this case. The cast, however, had made a creditable effort.

The cast of the winning play was headed by Joan Miller, in the role of Queen Elizabeth, with the other parts played by Guy Glover, Bill Buckingham, Mona Brown, and G. F. Johnstone as Sir Robert Cecil. Frank Johnstone was the producer.

Four out of the nine plays on the half-week's British Columbia finals programme in Vancouver were from Victoria.

ADJUDICATOR'S COMMENTS

The adjudicator's comments on the winning Vancouver production and on each of the Victoria entries were:

"Elizabeth, the Queen"—For this an adjudicator could have only commendation. Miss Miller was worthy of the greatest praise, he said. The whole play showed excellent variation of tone in speech, the sense of emphasis was good. Gesture was also good, but in the case of Essex, emphasis was sacrificed for roughness, which was a slight detraction. The gesture was not so good in the scene between Elizabeth and Essex as it was elsewhere. Team-work and grouping were very good, movements a trifle slow. Pace, however, was good and variation, a notable feature. Suspense and climaxes were well maintained. There was no slackening of tensity. "The Little Theatre is indeed to be congratulated in putting on so fine a play."

Joan Miller, as "Elizabeth," had given an excellent portrayal of a nerve-wracked queen, though she had a slight tendency to shout too much.

Bill Buckingham, as Lord Essex, set the keynote of the whole play at slightly too noisy a pitch, sacrificing emphasis thereby.

Sir Robert Cecil, court chamberlain, played by G. F. Scott, in this scene, had a small part to play, but did it well.

Guy Glover as "The Jester," had managed to dissemble rather cleverly, while he conveyed the impression of strong emotion regarding the execution of Lord Essex, which Elizabeth had commanded to take place outside the tower.

Mr. Harvey thanked the Little Theatre for letting him see this play.

"A Chinese Fragment"—the biggest point which gave to this group its high place was the imaginative quality with which each player presented each role.

The play itself, however, could have been improved by being more "styled." More attention should have been given to developing a sense of climax and to the smoothing out of uneven moments. Altogether it was a very excellent production, a trifle too humanized, but an effectively imaginative piece of work. Variation of inflection was splendid, especially in the case of the delightful Noel Cusack. She as heroine had given reality to the character.

Each one had spoken distinctly. The play was difficult to present, but the characterization was excellent. The property man was to be commended for preserving his air of immobility for a long period on the stage.

"Ebb Tide"—This is an intellectual play, but the pace at which it was presented was too sluggish. It could have been knitted up with advantage.

4. It had the slowness which always occurs when the writer of the play directs it as well.

Nevertheless, there were good points in the characterization, but the effect would have been better if there had been sharper contrasts drawn between the two men.

It was an intellectual production, correct psychologically, but less effective in a dramatic sense. Sluggishness was due to meaningless pauses. But altogether it was an intelligent piece of work. Teamwork was good, but needed dove-tailing.

The Indian did not need to be so very deliberate. The characters could have employed more warmth to advantage, especially the girl (Doreen Wilson). She improved as the scene proceeded, but the refined background of an English home possibly prevented her from being emotional enough, and that was the thing most necessary in working up the dramatic climax."

"The Shadow of the Nile."—This play was handicapped at the start by too lengthy a soliloquy on the part of Prince Psamtik (Albert Bailey). It could be cut out, the adjudicator said, with advantage to the play.

The players were slightly inexperienced, he thought. Had they chosen a play more suited to their qualifications they might have done better. Nevertheless the work was creditable.

One difficulty he found—and that was no fault of the actors—was that the writer of the play had not maintained the atmosphere of Egypt throughout. The players, therefore, were heard lapsing into modern colloquialisms, when the language should have been measured and stately.

Team work was good, but in the part of the Princess (Miss Hadow), vocal pitch was uneven and sometimes in too high a monotone. There was much to be said in favor of characterization of Jocasta (Miss Sheppard), the slave girl. She gave the play a distinct sense definitive.

"The Winds of Life."—The players were rather too young to grasp the real psychology of this play. Ten years hence they might get its real meaning. Meanwhile a good attempt had been made. They had, however, hitched their wagon to a star, but a fixed star which did not lift them out of monotony. Characterization, nevertheless, was along right lines, but needed more variation of pace and development of dramatic climaxes.

Overnight Entries At Agua Caliente

First race—Four furlongs: *Toro Blue 119, Susie Price 115, Tyee 115, Mike L. 118, †Phyllis C. 115, Penal 118, Voting Hour 118, Hope Loring 115, †Lady Laura 115, *Toro Bang 119. *Northway Stable. †Woodward Stable.

Second race—Six furlongs: Sir Raoul 115, North Ypres 115, Clean Play 115, Gold Dollar 105, Pico Blanco 110, Totolo 110, Easter Luck 105, Baby Bane 105, Dianora 105, Bessie Lou 105, Peace Princess 105, Miriam R. 110.

Third race—One mile: San Clemente 112, Dare Devil 106, Valley Sun 101, Ono 106, Russcenes 112, Ahpet 106, Red Fellow 109, Hal Dwyer 109, Wood Rey 106, Patizen 106.

Fourth race—One mile: King Commander 106, Jaz Pal 106, Parey Vous 101, St. Carl 106, Wirt 112, Fuss Budget 101, Timbus 112, Queen Ann 107, Little Kid 106, Mary Bane 104.

Fifth race—Five and one-half furlongs: Old Kickapoo 111, Yogano 107, Prince Bow 111, Watermark 107, Cabotin 92, Custodian 107, Donald 112, Early 102, Fly Fast 111, Carol Hills 107, Morale 92, El Cajon 115.

Sixth race—One mile and seventy yards: Malicious 112, Eighth Pole 100, Porternesia 112, Jillion 112, Call to Arms 108, Pete 112, Blondella 103.

Seventh race—Mile and one-sixteenth: Judge Leuders 112, Marceline B. 102, Maxweel M. 107, Speedy Al 107, Friars Choice 107, King Caress 107, Poor Pan 107, Catanfiddle 107, Lieut. Kelly 107, Atcines 107, Poitou 107.

Eighth race—Mile and one-quarter: Herdsman 110, Missive 110, Chuno 110, War Over 110, Flashy 105, Montanaro 110, Searington 110, Argue 110, Trompe 110, Rock Cargo 110.

A slip of paper containing the combinations of an office safe and two vaults is now in the hands of the Chief of Police waiting to be claimed by its owner, who apparently dropped it while in a local cafe on either Saturday evening or Sunday morning. The paper was found by Arthur Pitts, who turned it over to the police.

The Children's Aid Society has moved its office from 503 Campbell Building to 1234 Pandora Avenue, telephone Empire 5713.

Northern Electric
"The Refrigerator That Does Its Own Remembering"
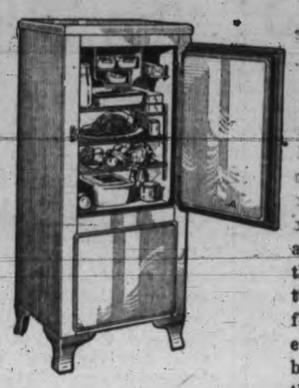
THE NORTHERN Electric Refrigerator differs from all others in that there are no knobs or dials to adjust . . . you get cold control AUTOMATICALLY. This means a great saving of electric power because it switches off automatically when the correct temperature is obtained. Before you buy an electric refrigerator, be sure that you see the Northern Electric at this store.
FLETCHER BROS. (VICTORIA) LTD. 1110 Douglas Street

GARDEN PEAS
We have the following varieties—Laxton's Superb, Pioneer, Dwarf Telephone, Tall Telephone, American Wonder, Gradius, Nott's Excelsior, Market Surprise, Stratagem, Sutton's Early Giant, Laxton's Progress, Laxtonia, Giant Stride.
Also a full line of GARDEN AND FIELD SEEDS
Garden Tools—Fertilizers of All Kinds
SCOTT & PEDEN
HAY GRAIN GROCERIES
Phone G 7181 for All Depts. Cor. Store and Cormorant Sts.

DEMAND FOR BRITISH CARS

Victoria to Be Point of Distribution For Austin Cars, Says E. P. Clarkson

With Victoria and Vancouver as the points of distribution for all western Canada this side of Winnipeg the coast cities stand to benefit largely by the increasing importation of the low horsepowered English-built motor cars which are finding favor with Canadians, states Ernest P. Clarkson, sales representative in Canada and Newfoundland for the Austin Motor Company Ltd., of Birmingham, Eng., who is at the Empress Hotel to-day from Toronto.

Mr. Clarkson is shortly planning a trip to England to inspect the Longbridge works and to confer with Austin executives relative to the increasing shipments of the company's motor products to Canada.

HERE TO STAY

"The Austin Company has come to Canada to stay," asserted Mr. Clarkson, in outlining the British company's efforts to popularize the smaller type of car in this country.

Just as soon as the necessary arrangements can be made, he said, Austin cars of all sizes and horsepowers, built specially for the Dominion trade, will be available in Victoria and throughout Canada.

The Austin cars, as in the case of other makes of small cars built in Great Britain, are shipped to British Columbia via the Panama Canal, all fully assembled and ready to drive out of the warehouse as soon as the ship docks, and in this way the coast cities become the distributing points for the whole of western Canada. Waterborne freights are lower than they ever were, and it is hoped to secure lower rail rates to facilitate the handling of British car products all over the Canadian northwest. In this way the benefits of British engineering successes in the manufacture of small automobiles with an unusually low cost of operation will be offered to Canadians on an extensive scale.

OPERATING ECONOMY

Where the British manufacturers score, points out Mr. Clarkson, is that they have been forced by licensing laws to turn out an economically-operated car of large capacity with small bore, in which respect the British manufacturers now have the advantage over their American competitors.

Mr. Clarkson is optimistic concerning the general business outlook and predicts many more small cars on the road in Canada as the country swings back towards prosperity. The attendance at recent automobile shows in eastern Canada, he states, is indicative of the public's interest in the motor industry and speaks well for its future.

PAY LAST TRIBUTE

The remains of John Hudson, who passed away on Wednesday last at his home, 1125 Faithful Street, were laid at rest in Royal Oak Burial Park Saturday afternoon. Relatives and an unusually large gathering of friends attended the impressive service, conducted by Rev. H. P. B. Luttrell. The numerous beautiful floral designs betokened the popularity of the deceased. The pallbearers were J. R. Alexander, W. F. Loveland, Stanley Hobbis, L. C. Shaw, W. V. North and J. F. Errington.

Chicago and New York Americans Win National Hockey Games

THE SPORTS MIRROR

MOST significant feature of this year's Davis Cup tennis draw is the amazing bad luck that has been meted out to Australia and Japan. These nations are easily the two strongest challengers in the European zone. And the luck of the hat has brought them into opposition in their first match. The winner of this battle between Australia and Japan should easily be the winner of the European zone honors. One or other should, therefore meet United States in the inter-zone final, providing the Americans win their zone honors—practically a foregone conclusion—a match which will be played off at Wimbledon. Great Britain will be standing by to defend its title of champion nation from the challenge of the winner of the inter-zone finals. Thus it is clear that either Japan, Australia or United States will be Britain's ultimate challenger.

* * *

For the first time in sixteen years British players will not be compelled to plough through the exhausting furrow of the earlier rounds which in the past has inevitably spelled thousands of miles of traveling from one European centre to another. This year the British players will have the inestimable advantage of not running the grave risk of getting stale. F. J. Perry, H. W. Austin and G. P. Hughes have every chance this year of being fighting fit to defend the Davis Cup on July 28, 30 and 31 at Wimbledon.

* * *

Australia will have a difficult task to beat Japan in the Davis Cup, according to Hughes, captain of the British tennis team which toured Australia. He points out that the contest between the two nations will have to be decided in England on hard courts, a surface which does not favor the Australians' type of play. If Crawford wins his singles matches the odds will favor Australia, Hughes declares.

Oxford and Cambridge will row the boat race on March 17 in new boats. "Bossy" Phelps, the Dark Blues' pilot, has built the new Oxford eight, and George Sims the Cambridge craft. Last year Phelps built the Oxford boat and the Dark Blues rowing authorities were so pleased with it they repeated the order. The Cambridge boat in last year's race weighed 280 pounds. It was sixty-two feet, six inches in length with a beam of two feet and depth of nine and three-quarters inches. Sycamore wood was used for the ribs, American pine for the keel and gunwales and cedar for the skin. The Oxford boat was four inches shorter and weighed 250 pounds. The beam was one foot eleven and five-eighths inches and the depth nine and five-eighths inches.

A search has already begun in Berlin for likely German talent for the next Olympic games to be held there, even though they are as far away as 1936. At a special meeting of the German Athletic Association the Reich's sports leader, von Tschammer Und Osten, and the Reich's trainer, Joesef Waitzer, formulated plans. Athletic meetings are to be held in every city, town and village throughout the country in order to discover hidden talent. Winners at the various meetings are to be brought together in further tournaments until the best athletes in the country are discovered. These will undergo a special course of training. The highest Nazi authorities have proposed their fullest assistance to the scheme, whic his expected to unearth some class athletes.

George F. Allison, radio announcer for football games, has been appointed by the Arsenal as the director to take over temporarily the duties of manager of the English football league champions. Since the death of Herbert Chapman on January 6, Allison, who has been a director of the club for some years, has been taking a more than usually active part in the work of the club. This does not mean that a successor to Chapman will not be appointed. But until this is done it is felt that the full executive exercised by Chapman should be in the hands of a single director. Allison has previously had managerial experience for early in his career he held the reins of the Middlesbrough club.

Rumor is busy with the names of several players with London football clubs who may possibly be transferred in the near future. The Arsenal again come into the limelight with the rumor that Alex James is to be transferred and has consulted with directors of another club to that end, while it is also said that Peter O'Dowd, who has been in and out of the Chelsea team, may be seen in new colors soon. Both rumors have been denied by the respective club managements, but as there is never smoke without fire, perhaps more will be heard about these two famous players.

Hockey Standings

NATIONAL HOCKEY LEAGUE
Canadian Section

	W.	L.	D.	F.	A.	P.
Toronto	24	9	9	157	97	57
Maroons	18	17	8	102	111	45
Canadiens	18	19	6	87	92	42
N.Y. Americans	14	18	10	88	105	38
Ottawa	11	26	5	100	138	27

United States Section

	W.	L.	D.	F.	A.	P.
Detroit	21	13	10	102	93	52
N.Y. Rangers	20	19	[illegible]	102	92	51
Chicago	17	15	11	77	70	45
Boston	14	25	5	99	120	33

NORTHWEST LEAGUE

	W.	L.	D.	F.	A.	P.
Edmonton	17	12	4	94	90	38
Calgary	16	11	6	107	87	38
Vancouver	16	13	1	87	88	33
Seattle	14	16	2	91	93	30
Portland	11	19	3	79	114	23

Black Hawks Use Speedy Attacks To Whip Maroons

Montreal Club Tries Hard But Goes Under 4 to 2; Amerks Blank Ottawa

CANADIENS ONLY ONE POINT BACK

Montreal's hustling Habitants tossed aside a jink Boston has held over their heads all season as they prepared to-day for the final dash they hope will bring them a National Hockey League play off place.

Canadiens won, 2 to 1, from Bruins in Montreal Saturday night, reversing the result of five other games with Boston this season and edged up to within a point of Montreal Maroons, who hold second place in the Canadian division.

Eddie Gerard's team lost 4 to 2 to Chicago yesterday evening, while Americans were beating Ottawa 3 to 0 in New York and moving up to within five points of Maroons and four of Canadiens.

Toronto and Detroit staged a dress rehearsal in Toronto Saturday night of the N.H.L. title series they probably will play later, and, with Charlie Conacher on a scoring rampage, Leafs took a 6 to 4 decision before more than 11,000 customers.

Conacher, with three goals and an assist, ran his scoring total to fifty points, nine more than Joe Primeau, Leaf centre, his nearest opponent. His assist came when he helped Primeau to a first-period goal after he had scored himself on a beautiful solo play.

Herb Lewis from Calgary led Detroit's sharpshooters with two goals and Cooney Weiland and Doug Young, who hails from Gleichen, Alta., got the others. King Clancy and Bill Thoms scored the other Toronto goals, Thom's coming in the first minute of play and Clancy's near the end of the game

TAKE EARLY LEAD

Johnny Gottselig sent Chicago away to a good start over Maroons with a goal in the first period, and Maroons never threatened after that although they played hard all the way. Paul Thompson, another Calgarian, got two goals, his first coming after forty-five seconds of the second period.

Then Cy Wentworth passed to Hooley Smith for the first Maroon goal and Edmonton's Leroy Goldworthy gave the Hawks another in the middle frame. After Baldy Northcott cut the Chicago margin to one goal early in the last session, Thompson got his second score of the match.

Warm weather and bad ice hampered both teams in the Ottawa-Americans game and the joust was one of the dullest of the season. Rabbit McVeigh scored the most brilliant goal of the night, the Americans' third, when he did a neat job of feinting Allan Shields and Scotty Bowman out of position and fired from between them.

Bill Brydge got the first goal, while Bowman was in the penalty box, shooting through a flock of players to beat Bill Beveridge. Bob Gracie got the other in a vacant net after Beveridge fell while trying to block Bonnie Martin's pass.

Habitants came very near dropping their sixth straight Boston encounter. In the first period Pit Lepine slid a forward pass to Johnny Gagnon, who rapped it back to George Mantha, who was parked in front of Tiny Thompson and gave him no chance.

The same line figured in the second Montreal goal, Lepine scoring after Gagnon swept up the ice and passed to him. Nels Stewart cut down the Canadien margin and brought the Bruins into the game again when he netted Alex Smith's pass and Bruins went wild in an attempt to tie things up.

Art Ross pulled Thompson from the net and tossed six forwards over the boards but Lorne Chabot turned their barrage of shots aside.

Summaries follow:

CANADIENS VS. BOSTON

First period: 1, Canadiens, G. Mantha (Lepine, Gagnon), 7.17. Penalties, Carson, Lamb, Larochelle.

Second period: No score. Penalties, Lamb, G. Mantha.

Third period: 2, Canadiens, Lepine (Gagnon), 8.36; 3, Boston, Stewart (Smith), 16.54. Penalties, Stewart, Burke.

TORONTO VS. DETROIT

First period: 1, Toronto, Thoms, 1.05; 2, Toronto, Conacher, 5.30; 3, Toronto, Primeau (Conacher), 17.05. Penalties, Lewis, Goodfellow.

Second period: 4, Detroit, Weiland, 13.35; 5, Toronto, Conacher, 16.14; 6, Toronto, Conacher (Primeau)-Levinsky), 17.36; 7, Detroit, Lewis (Buswell), 19.40. Penalties, Day, Levinsky.

Third period—8, Detroit, Lewis (Aurie), 6.00; 9, Toronto, Clancy (Sands), 6.18; 10, Detroit, Young, 14.50. Penalties, Levinsky.

OTTAWA VS. AMERICANS

First period—No score. Penalties: None.

Second period — 1, Americans, Brydge (Himes-Chapman), 8.05; 2, Americans, Gracie (Martin), 19.17 Penalties: Bowman, 2; Klein, 2.

Third period—3, Americans, McVeigh (Doran), 13.25. Penalties: Brydge, Kalbfleisch.

MAROONS VS. CHICAGO

First period—1, Chicago, Gottselig (Sheppard), 19.36. Penalties: Leswick, Northcott, Frew.

Second period—2, Chicago, Thompson (Romnes and March), 4.45; 3, Maroons, Smith (Wentworth), 2.55; 4, Chicago, Goldsworthy (Trudel and Leswick), 9.30. Penalties: Trudel (major), Kilrea (major).

Third period—5, Maroons, Northcott (Smith), 3.14; 6, Chicago, Thompson (March and Romnes), 9.00. Penalties: Haynes, Ward.

National Hockey League Leaders

CANADIAN SECTION

Section—Toronto Maple Leafs, played 42, won 24, lost 9, tied 9, points 57.

Points—Charlie Conacher, Toronto, 50.

Goals—Conacher, Toronto, 31.

Assists— Joe Primeau, Toronto, 27.

Penalties—"Red" Horner, Toronto, 129 minutes.

Shutouts—Lorne Chabot, Canadiens, 7.

AMERICAN SECTION

Section—Detroit, Played 44, won 21, lost 13, tied 10, points 52.

Points, Frank Boucher Rangers, 40.

Goals—Marty Barry, Boston, 22.

Assists—Frank Boucher, Rangers 27.

Penalties—Lionel Conacher, Chicago, 69 minutes.

Shutouts — Charlie Gardiner, Chicago, 10.

KIMBERLEY HIT AGAIN

B.C. Amateur Hockey Finalists Lose Fourth Man on Residence Rule

Vancouver, March 5.—Residence rule of the Canadian Amateur Hockey Association has cost Kimberley Dynamiters, finalists in the British Columbia senior amateur hockey title hunt, another player.

Harry Brown, former Trail star and last year with Edmonton Superiors, has been declared ineligible according to a ruling received here by Art Jefferd, president of the B.C.A.H.A., from R. W. Hewitt of the Canadian body.

Brown was loaned to Superiors last year by Trail with the consent of the coast association. This year Brown went to Kimberley after playing out the previous season with Edmonton.

The Alberta association readily consented to Brown's transfer back to the coast but the Canadian organization overruled the province and declared the player ineligible.

Previously R. W. Redding, Ken Moore and G. B. McGillivray were declared ineligible when the Saskatchewan Amateur Hockey Association refused to grant them transfers.

ICE TEAMS IN WILD DISPLAY

Players and Fans Take Part in Fight During Buffalo-Cleveland Battle

Windsor, Ont., March 5.—The first four teams of the International Hockey League were today separated by only one point each with Buffalo holding first place. Behind were Detroit, Loudon and Syracuse in that order.

Saturday night Buffalo defeated Cleveland 3 to 1 in a mixture of hockey and fisticuffs. In the two Sunday night battles London walloped Detroit 3 to 1 while Syracuse and Cleveland were fighting to a 5 to 5 draw.

"Irish" Callighen started the fireworks in the Saturday night Cleveland game. He knocked the Bison centre star, Schultz, to the ice and started using his fists on him. Callighen got a five-minute penalty and Schultz a three. In the final session a fan hurled a chair on the ice and a free-for-all started behind the Buffalo goal.

Buffalo's Andy Keating scored two goals in the initial period. In the middle frame Dick Benson slipped the only Cleveland goal in. McDonald's solo goal in the final session ended the point-getting.

London tallied three goals before Detroit players found their stride in the Detroit game. W. Mitchell passed to Brophy for the first London counter and Jack Daley added another on a lone play. Eddie Ouellette worked the play that gave Gregg the third London goal. Before the second period ended Carson Cooper slipped the rubber to Gene Carrigan who came through for the only Detroit goal.

Norm Locking scored four of Cleveland's goals in the 5 to 5 tie game with Syracuse. Lorne Carr scored twice for Syracuse with Gus Markle, "Sweeney" Schriner and Miller getting the others. Groh scored the fifth Cleveland, tally.

FOOTBALL MEETING

An important meeting of the Junior Football League will be held at the Y.M.C.A. this evenink at 7.30 o'clock. All teams are requested to have delegates present.

Miracles of Sport — By Robert Edgren

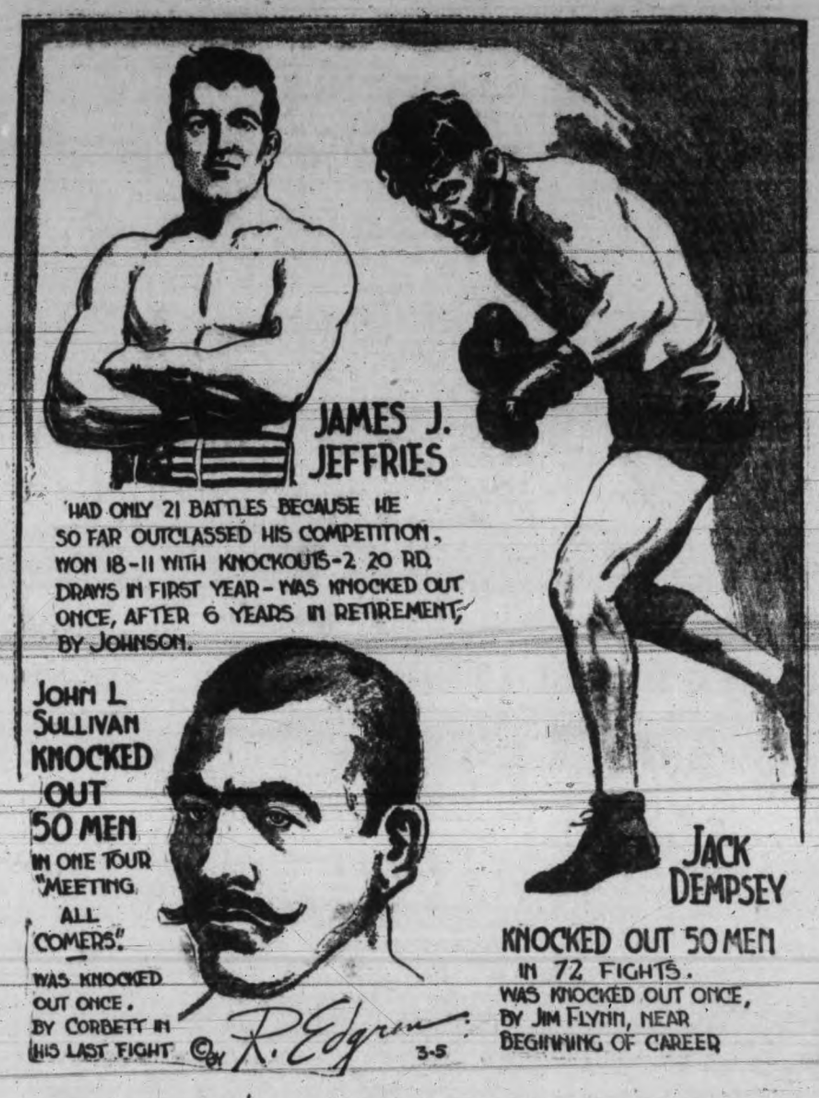

Frank Rose Stars As B.C. Team Wins

Scores Two Tries in 9 to 3 Victory of Touring English Rugby Squad Over University of California; Paul Rowe Injured

Berkeley, Cal., March 5.—With two victories in as many starts tucked safely away, British Columbia's touring English ruggers took time off from the rugby field to-day to see the sights of San Francisco and rest up for the meeting Wednesday with University of San Francisco.

The British Columbians Saturday defeated the University of California 9 to 3 in a great exhibition of the English code.

The Canadians showed a decided superiority in scrums, and their forwards turned in a brilliant rushing and dribbling game that swept back threatening California scoring drives with apparent ease.

Frank Rose, speedy wing threequarters and picked from Vancouver Ex-King George, where he played in the backfield, sped over the California line twice in the first eleven minutes of play for trys which Bob Normington, hero of Thursday's clash with Stanford, failed to convert by inches.

Seven minutes after the opening whistle, Rose took the ball after a beautiful three-quarters run that started near midfield, and raced thirty yards for the score.

SCORES SECOND TRY

Four minutes later Rose took a pass from Capt. Tom Roxburgh, five-eighths, on a blind side sneak and easily outdistanced would-be California tacklers for twenty yards to score his second try.

Normington, apparently off form for the day, missed both conversion attempts and also a penalty kick earlier in the game.

Paul Rowe, five-eighths, was taken off the field early in the second half with a pulled tendon in his right leg.

Late in the final half California was penalized for offside and the British Columbians given a free kick. Normington made good, booting the ball between the posts from a difficult angle twenty-five yards out.

A minute later California scored its lone tally on a penalty place kick. Miles Hudson, left wing, made the score, kicking from forty yards out down the middle of the field.

Yoshi Ono, diminutive scrum half for the visitors, stood out with his handling of the ball from scrum, while Roxburgh and Rose were outstanding on the backfield.

Mainland Soccer

Vancouver, March 5.—St. Andrews defeated Kerrisdale, 3 to 2, in an inter-city Soccer League match at Athletic Park, Saturday, and St. Saviours beat Westminster Royals, also by a 3 to 2 score, at Con Jones Park. This puts St. Andrews at the top of the league.

Ottawa To Have Badminton Meet

Toronto, March 5.—The 1935 Canadian badminton championships will be held at Ottawa and may be extended from the customary three days to four, it was decided at the annual general meeting of the Canadian Badminton Association here. Professor W. L. Malcolm, Kingston, Ont., was re-elected president.

PEDEN FIFTH AT NEW YORK

Victoria Rider and Georgetti Take Point Honors in Six-day Bike Race

New York, March 5.—Paul Brocardo and Marcel Guimbretiere were the winners Saturday night of Madison Square Garden fifty-sixth international six-day bike race.

The Italian-French combination won the race, which ended Saturday night, by two laps with Gerard Debaets, Belgium, and Bobby Thomas, Kenosha, Wis., second, and the Italian combination of Tino Reboli and Edoardo Severgnini third.

Although fifth in the final standings in the race that concluded at midnight, the giant Canadian rider, Torchy Peden, and his Italian partner, Franco Georgetti, led the field on sprint points by a wide margin, piling up a total of 1,244 against 943 for Debaets and Thomas.

AUDY WELL BACK

The other Canadian to finish the race, Jules Audy, Montreal, was next to last, he and his German partner, Otto Ottevaire, finishing seven laps behind the leaders.

Brocardo and Guimbretiere jumped into the lead at 4 o'clock Saturday afternoon and stood off all attempts to cut down their lead. A total of 1,031 laps were stolen during the week, twenty of them in the last hour.

The final standings follows:

	Miles	Laps	Pts.
Brocardo-Guimbretiere	2472	9	394
Debates-Thomas	2472	7	943
Reboli-Severgnini	2372	6	622
Schon-Letourner	2472	6	489
Georgetti-Peden	2472	5	1244
McNamara-Lands	2472	4	922
Walthour-Winter	2472	4	421
Audy-Ottevaire	2472	2	327
Spencer-Schaller	2472	0	223

COWICHAN CUP SERIES OPENS

Navy-Wanderers Down Fifth Brigade B 8 to 0 in Opening Round

Opening the Cowichan Cup series at Oak Bay Park the combined Navy-Wanderers fifteen eliminated Fifth Brigade B squad from further competition when they handed them an 8 to 0 defeat. Making their debut against senior company, the B division boys put up a determined fight, never admitting defeat until the final whistle.

Symons netted the only points in the initial half when he crossed the army line after a fine three-quarter run. He converted the try to give the Navy-Wanderers a 5 to 0 lead as the rest interval arrived.

MURRAY SCORES

A forward rush during which they dribbled the ball to within feet of the Gunners' line resulted in Murray falling on the leather near the corner and giving the Navy-Wanderers an 8 to 0 score.

Facing an eight-point deficit the Gunners fought like Trojans in an effort to break into the score column. They came exceptionally close a number of times, but the defensive tactics of their heavier opponents held them at bay and prevented scoring.

Ackland refereed:

The teams:

Navy-Wanderers — Mayhew, Campbell, Angus, Locke, Symons, Haines, Young, Hall, Sweet, Murray, Conway, Swetnam, Smith, Caldwell and Nixon.

Fifth Brigade — Leason, Philipson, Andrews, Boorman, Mason, Langdon, Blake, Rooney, Grey, T. Doswell, Paul, Drysdale, Coates, Guelpha and Rowland.

CONACHER IS FAR IN LEAD

Charlie Conacher, Toronto Leafs, who has topped the big seven all season, to-day had stretched his total points to fifty. When his team defeated Detroit Red Wings 6 to 4 over the week-end, Conacher got three goals and one assist. He is nine points ahead of his closest rival, Joe Primeau, Leafs, who went into second place by getting one goal and one assist. Paul Thompson, Chicago, went into a seventh-place tie with Cecil Dillon, Rangers, and Marty Barry, Boston, when he scored two goals as Chicago beat Montreal Maroons, 4 to 2:

Standings follow:	G.	A.	Pts.
C. Conacher, Toronto	31	19	50
J. Primeau, Toronto	14	27	41
F. Boucher, Rangers	13	27	40
H. Jackson, Toronto	19	18	37
M. Barry, Boston	22	12	34
C. Dillon, Rangers	10	24	34
P. Thompson, Chicago	18	16	34

In the seventh men's monthly medal competition at the Colwood Golf Club yesterday, Bob Schwengers was the winner with a net score of 72. Miller was second with a 74.

Hunt's Hat Trick Gives Spurs Win

Tottenham Outplays Everton in English First Division Soccer Match; English and Scottish Cup Engagements Draw Large Crowds

Canadian Press

London, March 5.—Portsmouth remains the south of England's only hope in the fierce struggle for the historic English soccer cup, following Saturday's quarter-finals in which Arsenal met defeat.

A total of 242,780 persons turned out for the four battles which established the right of Portsmouth, Leicester City, Aston Villa and Manchester City to continue in the quest for cup honors. They paid a total gate of $95,000.

The biggest crowd of the day, 84,568, turned out at Manchester where the City eliminated Stoke City by a 1 to 0 count. It was a record gate for the grounds and a record for any match in the provinces.

A crowd of 67,365 saw Aston Villa eliminate the Arsenal at Highbury, by a 2 to 1 score. At Preston North End's grounds 38,603 persons saw the homesters knocked out by Leicester City, by the only goal scored. Another 52,181 persons at Bolton saw the Wanderers eliminated by Portsmouth, by a 3 to 0 score.

VISITING TEAMS STAR

Manchester City was thus the only home team to win. Last year they got to the final and were beaten by Everton. The cupholders went out early at the hands of Tottenham Hotspurs. In the league battles Huddersfield trounced Derby County, to go into a tie with Arsenal for lead of the first division, two points ahead of the County. Tottenham at home walloped Everton, 3 to 0, and thereby strengthened their hold on fourth place. The Spurs are now only two games back of the leaders.

Some of Aston Villa's supporters came by air for the struggle at Highbury. The game was thrilling throughout as the Villa, a great cup-fighting team, took the attack early and the Gunners, league champions, replied brilliantly.

The two elevens kept up a terrific pressure and the football was of the highest class. Astley scored on a fast, low left-footed shot in thirty-six minutes for the visitors, on a pass from Dix, and just before the interval Houghton sent a hot shot that rose from Robert's foot over the head of Moss in the Arsenal goal.

ARSENAL'S GOAL

The teams battled away during the second half without a score until after Dunne had hit the post Jack gave a pass to Dougall who managed to get the Arsenal's only counter. The Gunners were unable to get the equalizer, the Villa forwards falling back to give the defence valuable support.

The gates had to be closed at Manchester twenty minutes before the start, the grounds being jammed. The opening stages saw some scrappy football until after fifteen minutes, Brook, the City's great international player, sent a hot centre in and the Stoke City goalie misjudged it. That was the only score in the first half.

Stoke City proved dangerous as the game went on and set a brisk pace in a great attempt to tie the score, but the City managed to retain the advantage.

At Preston the homesters were soon put on the defensive before the fast moving attack of the Leicester City forwards. Both sides missed many chances and there was no score in the first half. In the second Chandler, Leicester, after twenty-five minutes, hooked a centre from Adcock into the net for a well-deserved goal.

FAST MATCH

The game between Bolton Wanderers and Portsmouth was fast and exciting and evenly fought. There was little effective shooting on either side in the first half, but after twenty-two minutes Weddle got a centre from Worrall and netted. In the second half Rutherford scored a second for the visitors after nineteen minutes, and he repeated just before time.

A crowd of 26,000 went to White Hart Lane to see t he league tussle between Spurs and Everton. The conditions were ideal. The Spurs got their first goal when Hunt snapped up a rebound and batted it in after fourteen minutes. He scored again late in the second half and completed the hat-trick on Willie Evans's pass near the end of the game.

Huddersfield's jump into a tie with Arsenal for leadership, although they remain second on goal average, was well merited. They proved better on the day than Derby County, scoring through McLean in the first half and through Jack Smith late in the second.

DAY'S SURPRISE

A surprise of the day in the league battles was the defeat of Sheffield Wednesday by the lowly Sheffield United, 5 to 1. The Wednesday got the only goal of the first half, but afterwards the United showed remarkable improvement. Boyd got the equalizer and Pickering gained the lead. Boyd then got two more and Stacey wound up the scoring. In the late stages the United had their intra-city rivals run off their legs.

Glasgow, March 5.—Elimination of the cup-holding Celtic and a fighting eleven from the second division holding mighty Motherwell to a draw, were upsets in the quarter-final round of the Scottish soccer cup Saturday.

Despite showery weather that left the grounds soft and made conditions fairly unpleasant, hugh crowds turned out. At Ibrox Park a multitude of 63,000 saw the Glasgow Rangers, league champions, just scrape through to a 1 to 0 victory over Aberdeen. Celtics went out of the

(Turn to Page 15, Col. 2)

Dundee United Back In Soccer

Glasgow, March 5. — Dundee United are back in the second division of the Scottish Soccer League, signalizing a new effort by trouncing King's Park 8 to 1 on Saturday.

Dundee United announced their withdrawal from the league a week ago on account of financial difficulties, but the management committee decided to allow them to fulfil their remaining fixtures on the understanding they would guarantee to meet the financial obligations of their visitors for the rest of the season.

PLAY-OFF GAME ENDS IN DRAW

Wests and Thistles Battle to 3 to 3 Score in Soccer Fixture

Playing in a sudden - death fixture in an effort to decide the first - half champions, Victoria West and the Saanich Thistles, second division, Victoria Coast League football elevens, battled to a 3 to 3 score at Beacon Hill Saturday afternoon. The clubs will meet in a replay to decide the champions.

Playing with the wind in their favor, the Thistles banged home two goals in the first half with Ewing and McCaig scoring. They held this lead to the rest interval.

With the change, the wind favored the Wests, who drove home three markers with Patterson, Price and Tuthill sharing the honors.

Staging a heavy attack minutes before the final whistle, the Thistles tied the score when Ewing drove home the equalizer.

JOKERS WIN CUP FIXTURE

Defeat Esquimalt 2 to 1 in O. B. Allan Soccer; Keen Play Witnessed

Given a stiff battle every inch of the way, Jokers defeated Esquimalt, 2 to 1, in the local final of the C. B. Allan cafe junior soccer series played at Victoria West Park Saturday afternoon. The victory gave the Jokers the Duncan district in the Lower Island final.

Battling a strong wind and a club that was on top of the ball all of the way, Jokers found the going exceptionally hard in the initial half, and thirty minutes of play had passed before any scoring was done. Jokers broke the ice when Stewart accepted a pass from Bell and scored with a nice shot. Gelling ended the first half scoring shortly after, when he met the rebound from Bell's shot and beat Coldwell, Docker's goalie.

Going on the offensive from the kick-off, Esquimalt pressed heavily, but their attacks lacked finish in front of the goal, and many fine chances of scoring were wasted. Dockers secured their lone marker, and the only goal of the final canto, when Rickinson, Joker's fullback, booted the leather into his own goal in an attempt to clear. Swan refereed.

Esquimalt—Coldwell, Harris, Cave, Jacklin, Cochrane, Fraser, Stewart, Hicks, Wright, Duncan and McFarlane.

Jokers—Bestall, Rickinson, Larry Kennedy, Speller, Pearce, Les Kennedy, Bell, Gelling, Campbell, Politano and Stewart.

Plan Memorial To John McGraw

Springfield, Ill., March 5.—Dimes from the country's baseball fans will be collected to erect a memorial to the late John J. McGraw, for thirty years manager of New York Giants, who died on February 25.

Richard F. (Dick) Kinsella, for twenty-five years a scout for the Giants, started the McGraw memorial movement by filing incorporation papers for a nation-wide organization to collect dime contributions from fans. The memorial will be erected at Baltimore where the fiery McGraw became famous in baseball as a member of the old Orioles.

Nanaimo-Marpole Ruggers in Draw

Nanaimo, March 5.—Marpole and Nanaimo rugby fifteens fought to a 3 to 3 draw here yesterday afternoon in the first of their two-game series to decide the winner of the second half of the second division Vancouver English Rugby League. Blackburn went over for Nanaimo to equalize after Marpole had scored. The match was witnessed by a fine crowd of supporters. Both teams did all their scoring in the initial period.

Mrs. Anna Patrick In Double Triumph

Vancouver Girl Wins Canadian Women's Singles Badminton Championship and Partners With Dick Birch in Taking Mixed Doubles; Grant, Men's Champion

By Elmer Dulmage, Canadian Press Staff Writer

Toronto, March 5.—The little master of the shuttle, Douglas Grant, Halifax, headed a complete new line-up of Canadian badminton champions to-day. The Bluenose was the only 1933 titleholder who retained his championship in the finals of the tournament here Saturday.

From the west, Mrs. Anna Kier Patrick and Dick Birch, Vancouver, won two of the five titles. The titian-haired Mrs. Patrick, only champion who did not defend last year, clearly established her superiority over Ruth Robertson, Ottawa, in the women's singles final, defeating the champion from the capital in straight games, 11-7, 14-12.

THREE-SET WIN

Then she teamed with Birch to win the mixed doubles with a 15-2, 2-15, 15-7 triumph over Ruth Robertson and Bev Mitchell, Ottawa.

Mitchell and George Goodwin scored the only Ottawa victory in the men's doubles, defeating the defending champions from Montreal, D. R. W. McKea and A. N. Burrows, 15-12, 15-11. The women's doubles was won by Marjorie Barrow and Marguerite Delage, Quebec, who downed the Ottawa pair, Mrs. Bostock and Isobel Bryson, 15-5, 9-15, 15-5.

Ottawa's bid for a clean-up of the available titles floundered early in the afternoon. The capital had an entry in every one of the five finals Mitchell playing in three. But, except in the men's doubles event, they were beaten.

Grant started the string by beating Mitchell 15-11, 15-9 in the singles final. The gallery of 1,200 found little that was thrilling in this affair except the superb shooting of the champion and Mitchell's gallant efforts to keep in the running.

The black-haired youth from the Maritimes did not uncover the same spectacular game he produced in the semi-final to beat Birch. But he was never in serious danger of losing to the Ottawan. He led at 10-3, 10-8 and 14-8 in the first game before Mitchell managed to get the count up to 14-11. Then Grant smashed the winning point.

Mrs. Patrick had no trouble winning the first game from Miss Robertson. As long as her net game was working, the Vancouver star had a decided edge. Her smashes started to hit the net in the second game and the affair developed into a real struggle. Mrs. Patrick managed to deuce it at nine-all and finally managed to eke out victory at 14-12.

Birch stood out alone in the mixed doubles classic. Mrs. Patrick hit well in the first game and the Vancouver pair marked up a 15-2 score. But Mrs. Patrick's game went completely to pieces in the second set, Mitchell and Miss Robertson made some dazzling strokes. They won the game at 15-2.

But Birch was unbeatable in the deciding game. He whistled placement after placement into the Ottawa court and at the finish Mrs. Patrick was assisting him with her own powerful smashes.

Raymond Jacks Force Play-off

Raymond, Alta., March 5.—Raymond Union Jacks, Alberta senior basketball champions, to-day had forced a play-off series for the year's title, by defeating Lethbridge Young Liberals, 34 to 32, in the final game of the season's schedule.

Each team has nine victories and three losses.

HUNT'S HAT TRICK GIVES SPURS WIN

(Continued from Page 14)

chase at St. Mirren, by a 2 to 0 score, before a record home crowd of 20,000. St. Johnstone eliminated Queen of South 2 to 0 in a keen struggle.

The best match of the four, however, was that in which Albion Rovers, living up to the club's great cup traditions, fought to hold Motherwell to a 1 to 1 tie. After a fairly even first half Motherwell took command and when McFayden scored, it seemed to be all over. The Rovers, battled back fiercely and McPhee equalized eight minutes from the finish.

The game at Ibrox was fairly dull. Smith managed to scramble in the only goal just at half time, and it proved enough to put the Rangers in the semi-finals.

St. Mirren's victory over Celtic came in an unusual game in which three penalties were missed. The Saints worried the cupholders off their usual form and scored twice through Phillips and Latimer. Both McGonagle and Wilson missed clean penalty shots awarded to Celtic, and just before the end Knox similarly missed one for the Saints.

The struggle between Sr. Johnstone and the crack Queen of South outfit was strenuous throughout. Both the winners' goals, secured by Ferguson and Calder, were scored in the first half and Queen of South proved unable to tally for the rest of the game.

The cup struggles took most of the limelight, with all the ranking elevens of the first division engaged. In league matches, however, Falkirk scored a useful victory over Hibernians by 3 to 1, Shankley, Bartrem and Peat scoring in an easy win. McFarlane, halfback, making his debut for the Hibs, scored their goal.

Hamilton had quite a struggle before vanquishing the tail-end Cowdenbeath eleven, Wilson getting the only goal of the game near the end. Dundee scored a surprise by trouncing Kilmarnock 3 to 1, thanks to two goals from Murdoch and another by Rennie.

Carpet Bowling

The Capital City and District Carpet Bowling Tournament will commence this evening at the Willows at 8 o'clock. Alderman Adams will perform the opening ceremonies. Matches between the four municipalities and three ladies' doubles matches will be played.

The draw follows:

Victoria (R. McKenzie, skip) vs. Oak Bay (J. Leiper, skip).

Saanich (H. Ried, skip) vs. Esquimalt (R. Wood, skip).

WOMEN'S DOUBLES

Mrs. T. Bridges and Mrs. Cruickshank vs. Misses I. and E. Somers.

Mrs. Acreman and Mrs. A. W. Stewart, vs. Mrs. Kirchin and Mrs. McKenzie.

Mrs. H. Reid and Mrs. Edward vs. Mrs. Masfen and Mrs. A. McMillan.

HURD CAPTURES EUROPEAN MEET

Gjoevik, Norway, March 5.—Alex Hurd, London, Ont., yesterday won the point championship of this town's international speed-skating meet, while his fellow-countryman, Frank Stack, Winnipeg, came second. Hurd came first in the 500-metre and 3,000-metre races, fourth in the 1,500 metres and third in the 5,000 metres. Stack was third in the 500 and 3,000 metres, third in the 1,500 and fifth in the 5,000.

SPRING TRAINING . . . . . By Art Krenz

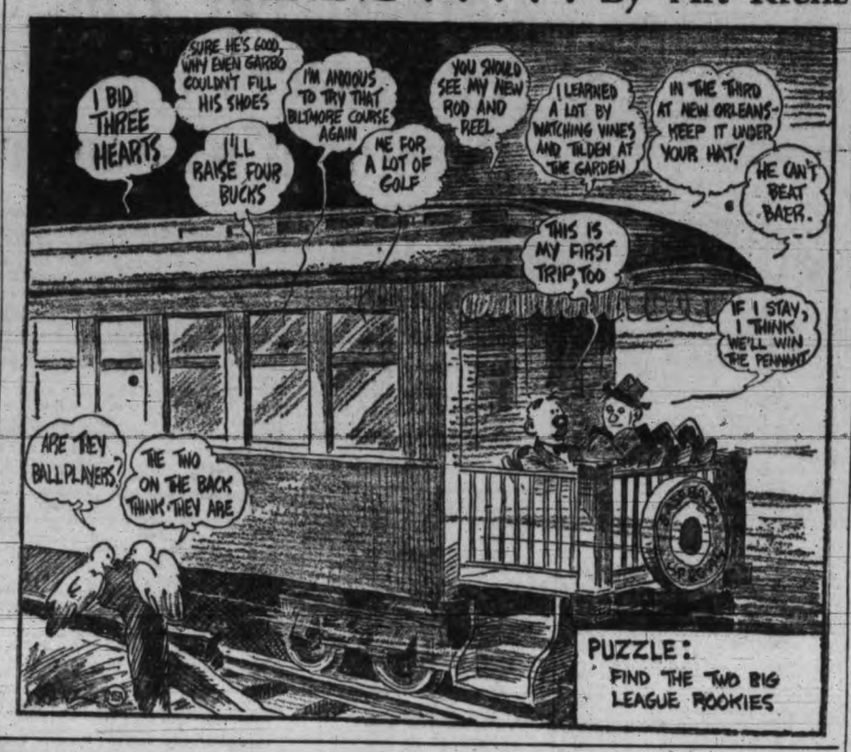

Bobby Jones Can Still Slice Par

Former Ruler of Golf World Tours New Agusta Course in 65 For Record; Tuning Tours Augusta Course Open This Month

By Sam Robertson, Canadian Press Staff Writer

New York, March 5.—The Balmy breezes from out of Georgia to-day carried the news that the number one celebrity of that state, Robert Tyre Jones Jr., had smashed the allowed gates of par wide open to collect himself a 65.

And the particular significance of these hard-to-get golf numerals was that they told louder than words a good deal of nifty niblick manipulation would be required to chop Bobby out of the Augusta national open picture this month.

Having helped lay out the Augusta course—corsetted by green lanes with dogwoods, pock-marked its landscape with sandtraps, twisted fairways this way and that, as though golf in its simplest form was not diabolic enough—Jones went out Saturday and amassed the amazing score. He was preparing for the termination of his four years of retirement. A couple weeks hence he re-enters the smoke and exasperation of competition.

The Augusta tournament runs from March 22 to 25. Only those with the purest of golfing blue-blood in their veins will be permitted entry. Canada may have three or four seekers after a cut of the $5,000 prize money or the tail cups there for amateurs.

It is up to C. Ross Somerville whether or not he starts. The taciturn ironmaster from London, Ont., who wore the United States amateur crown in 1932, gave Jones a titanic tussle before dropping his chance for the same championship in 1930. In these United States Sandy is spoken of as one of golf's princelings.

Among the Canadian professionals who may match baffy and brassie strokes with America's finest over the Augusta Hills are Andy Kay and Willie Lamb of Toronto, Charlie Murray of Montreal or others of their high rating.

In putting together his 31 and 34 in friendly foursome Saturday, Jones banged out four 3s and a pair of 2s. The record-making card was seven strokes below par for the tortuous links.

It knocked into a cocked hat any supposition that the music of the Jones' swing had developed sour notes since he put competition behind him four years ago when there were no more bunkered realms to conquer.

H. A. TOMALIN IS MEDALIST

Captures Honors in Qualifying Round of Galt Cup at Victoria Golf Club

Carding a gross score of 82, which his handicap reduced to a net 64, H. A. Tomalin won the medal honors in the eighteen-hole qualifying round of the Galt Cup competition at the Victoria Golf Club yesterday. W. P. Bowden placed second with a net 65. While R. Peachey and Don Campbell tied for third with net 67s.

All matches in the play-downs will be eighteen holes, except the final for the cup, which will be thirty-six. Three-quarters of the difference in handicaps will be allowed. The first round must be played by March 11, the second by March 18, the third by March 25 and the final by April 1.

Yesterday's scores and the draw for the first rounds of match play follow:

	Net
H. A. Tomalin	64
W. P. Bowden	65
R. Peachey	67
Don Campbell	67
H. G. Wilson	68
J. H. Wilson	68
Alan Taylor	68
T. O. Mackay	68
W. B. Barrett	69
W. H. M. Haldane	69
J. E. Todd	70
H. G. Garrett	70
A. H. Ford	70
Hew Paterson	71
H. G. Lawson	71
S. A. Haynes	72
A. M. Watson	72
S. A. Haynes and Alex Watson tied for the last place to qualify for the cup and will play a full round as soon as possible to decide who qualifies.	
A. G. Beasley	73
W. B. Leach	73
B. S. Heisterman	73
J. P. Dick	73
Capt. Merston	73
A. S. G. Musgrave	73
H. F. Hepburn	74
H. N. Lay	74
Dr. J. D. Balfour	74
A. M. R. Shaw	74
H. E. Hunnings	74
L. C. Boyd	74
J. Gray	75
D. W. Pangman	75
Harold Haynes	76
The above form the first flight.	
T. R. Griffith	77
J. H. Harman	77
C. W. Pangman	77
C. W. Walker	78
A. B. Crump	78
H. G. S. Heisterman	78
J. H. D. Benson	78
G. K. Thompson	78
L. S. V. York	79
H. J. Davis	79
W. A. R. Hadley	80
W. L. McIntosh	80
C. G. Heisterman	81
R. C. Field	81
Dr. W. T. Barrett	82
The above form the second flight.	
I. McDermott	83

DRAW

Championship Flight

H. A. Tomalin vs. W. B. Barrett.
A. H. Ford vs. H. G. Wilson.
Alan Taylor vs. H. G. Lawson.
J. E. Todd vs. R. Peachey.
J. D. D. Campbell vs. H. G. Garrett.
T. O. Mackay vs. play-off.
J. H. Wilson vs. Hew Paterson.
W. H. M. Haldane vs. W. P. Bowden.

First Flight

Lieut.-Comdr. H. N. Lay vs. play-off.
L. C. Boyd vs. J. P. Dick.
A. S. G. Musgrave vs. D. W. Pangman.
A. M. R. Shaw vs. W. B. Leach.
B. S. Heisterman vs. H. E. Hunnings.
Harold Haynes vs. H. F. Hepburn.
Capt. Merston vs. J. Gray.
Dr. J. D. Balfour vs. A. G. Beasley.

Second Flight

T. R. Griffith vs. L. S. V. York.
C. G. Heisterman vs. A. B. Crump.
J. H. D. Benson vs. R. H. B. Ker.
W. A. R. Hadley vs. C. W. Pangman.
C. W. Walker vs. W. L. McIntosh.
Dr. W. T. Barrett vs. G. K. Thompson.
H. G. S. Heisterman vs. R. C. Field.
H. J. Davis vs. J. H. Harman.

ALAN TAYLOR WINNER

In the final of the men's monthly competitions at the Victoria Golf Club yesterday, Alan Taylor was the winner with a score of 5 down. Harold Haynes placed second with a score of 6 down.

TOURNAMENT PLAY OPENS

Twenty-six Matches This Evening in Willows Club Badminton Championships

With one of the largest entries in recent years, play in the annual Willows Badminton Club championships will open this evening at 8 o'clock at the Willows. Matches will be played each evening, with the finals slated for Friday. Fifty-two players are in the fight for the many titles.

Draw and playing times for tonight's matches follow:

8 P.M.

Women's Singles

Miss K. Martin vs. Miss M. Harris.
Mrs. Mangin vs. Miss Ryan.
Miss M. French vs. Miss E. Willcox.

Men's Singles

D. Hincks vs. R. Airey.
D. Davies vs. C. H. Jervis-Read.
Ian Phillips vs. C. Logan.

Open Mixed Doubles

Ted Simmons and Miss Jean Campbell vs. J. P. Phillips and Mrs. MacDonald.

8.30 P.M.

Women's Singles

Miss P. MacDonald vs. Miss M. Phillipsen.
Miss V. Martin vs. Miss D. Morley.

Men's Singles

J. P. Phillips vs. P. Leckie-Ewing.
P. Colclough vs. S. Wickett.

Handicap Mixed Doubles

H. B. Witter and Mrs. Pritchard vs. Mr. and Mrs. Young.
Major and Mrs. MacDonald vs. W. Dunbar and Miss B. Nelson.

9 P.M.

Handicap Mixed Doubles

Miss M. Phillipsen and G. Hume vs. Miss I. Benson and S. Wickett.
Miss M. Harris and D. Davis vs. Miss E. Willcox and C. Millins.

Handicap Women's Doubles

Miss S. Beedham and Mrs. Pritchard vs. Misses R. Watson and H. Benson.
Miss M. Campbell and Miss D. Morley vs. Mrs. Gann and Mrs. Featherstone.
Mrs. Knox and Mrs. Unsworth vs. Mrs. Pepler and Miss Ryan.
Mrs. Wickson and Miss V. Martin vs. Miss K. Unsworth and Miss K. Grogan.

9.30 P.M.

Women's Singles

Miss Jean Campbell vs. Miss M. Benson.

Open Mixed Doubles

D. Hincks and Miss M. Miller, vs. D. Davis and Miss P. MacDonald.

Handicap Men's Doubles

P. Leckie-Ewing and D. Philbrick vs. G. Roberts and L. Davis.
Ian Phillips and D. Airey vs. G. Phillips and C. Logan.
C. H. Jervis-Read and C. Millins vs. O. M. Prentice and M. C. Trueman.
Major Hamilton and E. Ware vs Pip and John Nation.

10 P.M.

Handicap Mixed Doubles

C. Logan and Miss M. Benson vs Mrs. Knox and O. M. Prentice.
Misses M. Phillipsen and M. Hughes vs. Misses Barber-Starkey and K. Williams.
Miss B. Nelson and Miss M French vs. Miss P. MacDonald and Miss M. Harris.

Calgary-Portland Hockey Teams Tie

Portland, Ore., March 5.—Calgary Tigers, displaced from the top rung of the Northwestern Professional Hockey League last week for the first time in months, by Edmonton Eskimos, were back at the top, tied with Duke Keats's crew as the result of a 7 to 7 draw with Buckaroos here yesterday evening.

Nine goals in almost as many minutes in the third period turned the game into a scoring spree, with Capt. Gordie Savage, Tigers, collecting five points, a goal and four assists, and Jimmy Evans, Bucs, making a goal and three assists.

COLLEGE WINS RUGBY TITLE

Take Intermediate League Championship By 6 to 5 Victory Over Scottish

Scoring six points in the first half when they had the wind at their backs, Victoria College Ruggers defeated Canadian Scottish 6 to 5 in the Intermediate League championship fixture played at the Athletic Park yesterday afternoon. The victory gave the blue and gold fifteen possession of the Hayling Cup, won last year by the Wanderers. In the second game, Garrison B, undefeated champions of the B division of the Victory Rugby Union, eked out a 3 to 0 victory over the J.B.A.A. seniors, last year's Barnard Cup holders. Lee's penalty kick in the initial half gave the Tommies their three points.

With the Scottish bucking a strong wind opening play was in the Collegians' twenty-five-yard area, until Ware, College three-quarter, scooped up the loose ball and raced thirty-five yards before being stopped. Scottish returned play to their opponents' end of the field, but good punting by the College gave them some nice gains.

WARE GOES OVER

Carrying the ball at their feet the militiamen's forwards swarmed down on their opponents and a dangerous attack was finally halted when Ferguson booted the ball well past centre. S. Briggs ran the ball back twenty-yards before being stopped. Gaining possession following the scrum, College threes engineered a fine run which resulted in Ware, wing three-quarter, going over near the corner. Ware failed to add the extra points from the difficult angle.

Keeping up an offensive, College returned play to the Scottish end of the field from the kickoff and scored when Ware booted the leather over the crossbar from a penalty kick.

Shortly after this score, Snugden of the Scottish retired from the field with an injured shoulder, and for the balance of the game the militiamen were forced to play with fourteen men.

SCOTTISH ATTACK

Scottish staged a determined attack in the latter stages of the first half, but could not get over the College line for the much-needed points. In the final minutes of this half the blue and gold were awarded a free kick for feet up in the scrum. Ware took the kick and narrowly missed scoring. With the arrival of the rest interval College were on the offensive.

The second half was only minutes old when Holland, Scottish backfield player, was helped from the field with an injured leg. He returned five minutes later. Fighting with determination, Scottish made a number of good gains, in which Armour was prominent, but found the College defence capable of withstanding all attacks.

College forwards kept the ball at their feet and dribbled the leather back in a determined defensive play.

Minor injuries crept into the play at this stage, and Cooper of the Scottish and Ferguson of the College retired momentarily from the field of play.

HOLLAND SCORES

Making one grand stand the Scottish finally went over when Holland secured the ball and broke through the centre of the College line for a touchdown. Marshall added the extra points with a fine kick. Continuing on the offensive, the Scottish were awarded a free kick, but Marshall's punt was short of its mark.

With minutes remaining to be played and victory in sight, Scottish banged at the College line, but fine defensive work kept them from adding the points needed to give them the championship.

The final whistle sounded shortly after, ending a great struggle. It marked a great victory for the blue and gold fifteen and a tough loss for the Scottish.

Walls refereed.

The teams:

College—Thomas, Ware, Mayhew, Cox, Halkett, Ferguson, Osler, Pearce, Veitch, Farquhar, Moloney, Andrews, Best, Luttrell and Lindsay.

Scottish—S. Briggs, H. Anderson, Marshall, Sugden, Holland, Stewart, Armour, Custance, Buckler, Howell, Cooper, J. Briggs, Forbes, Lyton and D. Anderson.

Stella Walsh In World Record Run

Brooklyn, N.Y., March 5.—Stanislawa Walasiewicz, Poland's Olympic champion, who was known as Stella Walsh when she lived in Cleveland, to-day had established a new world record of 7.2 seconds for sixty yards. The record was made at the Polish Falcons track and field games Saturday night.

Her first place later was taken away from her when it was dishoes i n the final, but the record, which she set in a preliminary heat when wearing flat shoes, and equalled in the final, stands.

BILLIARDS

Standings of teams in the Interservice Billiard League follow:

A League

	W.	L.	Pts.
Pro Patria	6	2	12
Veterans of France	6	2	12
Britannia Post	4	4	8

C League

	W.	L.	Pts.
Pro Patria Vimy	8	0	16
Army and Navy C	6	2	12
Pro Patria Staff	6	2	12
Britannia Post	5	3	10
Army and Navy D	4	4	8
Pro Patria Ypres	4	4	8
Britannia Post C	3	5	6
Pro Patria Somme	2	6	4

Games for week follow:

A League—Pro Patria vs. Britannia Post.

C League—Pro Patria Ypres vs. Pro Patria Staff, Army and Navy D vs. Britannia Post C, Pro Patria Somme vs. Britannia Post.

Standing of teams in the City Billiard League follow:

A League

	W.	L.	Pts.
Elks	4	4	8
Island Club	4	4	8
Veterans of France	4	4	8
Pro Patria	4	4	8

B League

	W.	L.	Pts.
Tillicums	6	2	12
Elks	5	3	10
Island Club	5	3	10
Veterans of France	6	3	0

C League

	W.	L.	Pts.
Pro Patria	7	1	14
Tillicums	6	1	12
Elks	4	3	8
Britannia	3	5	6
Veterans of France	3	5	6

Games for week follow:

A League—Pro Patria vs. Elks, Island Club vs. Veterans of France.

B League—Island Club vs. Tillicums, Elks vs. Veterans of France.

C League—Britannia vs. Tillicums, Elks vs. Veterans of France, Pro Patria bye.

KENT'S

What a Choice You Have When Buying a

VICTOR RADIO

Price to suit every purse—size to suit any room—tone to suit the most exacting.

Model 101	$42.95
Model R29	$52.50
Model R31	$79.50
Model 122	$89.50
Model RU9	$109.00
Model 271	$124.50
Model R53	$129.00
Model 140	$164.00
Model R90	$167.00
Model 280	$199.00

641 Yates Street
Phone E6013

KENT'S

TROUT FISHING

Opened March 1

NEW STOCK OF TACKLE At Low Prices

We Issue Fishing Licenses

Plimley & Ritchie Ltd

611 View St. Arcade Block

W. & J. Wilson

Men's and Boys' Clothes Since 1862

1217 GOVERNMENT STREET G 5613

SPORTS COATS From $8.50

Grey Flannels From $6.00

Reasonable Prices for the Better-type of Clothes

We make a point of offering the best of Old Country tweeds and flannels . . . cloths of rugged quality that withstand hard wear. We emphasize style and thoroughly expert tailoring. And thus we are in a position to offer you the very best in the way of clothing VALUE.

NEW SPRING SUITS AND TOPCOATS

THE FABRICS ARE FINER
THE TAILORING BETTER

Conservative and neat looking, and carrying an unusual attractiveness. You will appreciate models whose fabrics adapt themselves faultlessly in easy fitting, comfortable lines.

Garrett & Webb

SAYWARD BUILDING
1201 Douglas Street E 1913

THE WONDERS OF MODERN TRANSPORT

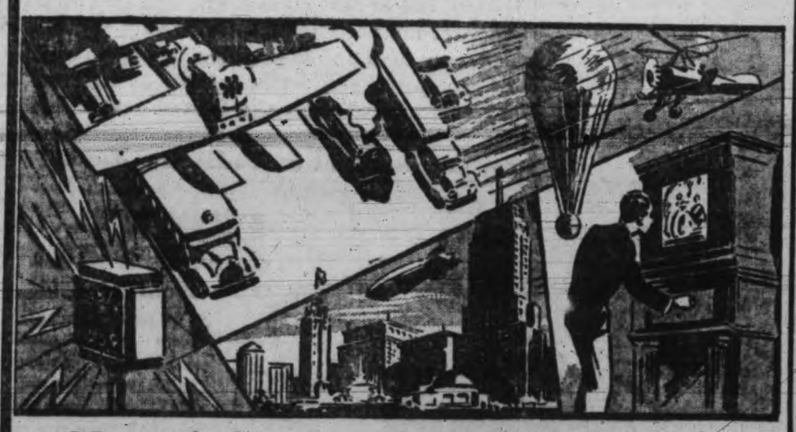

Never before has the world had such efficient means of transportation—speeches, music, pictures, freight, all have their special mediums.

Of all the varied means of passenger transportation, the motor-coach is the most efficient, because it is

COMFORTABLE
CONVENIENT
ECONOMICAL

Vancouver Island Coach Lines Ltd.

E 1177 BROUGHTON AT BROAD E 1178

A. E. AMES & CO.
LIMITED
Established 1889
Montreal New York Toronto Vancouver London, England
201-215 Belmont House VICTORIA Telephone E 4171

WE HAVE PREPARED A BULLETIN
outlining the position of the Pulp and Paper Industry for the past 12 months, and showing future prospects.
Call or write for this information.
DIRECT WIRE COMMUNICATIONS ALL MARKETS
C. M. OLIVER & CO. Ltd.
(Established 1907)
207-8-9 Central Bldg. C. S. Henley, Victoria Manager Phone E 4117

Wheat Quotations Hold Steady To-day At Winnipeg Pit

Canadian Press

Winnipeg, March 5.—Backed by strength at Liverpool and pit purchases by export interests, wheat quotations held steady on the Winnipeg Grain Exchange to-day. Closing figures were unchange to ¼ cent lower, however.

May wheat closed at 69½, and July option finished at 70⅝ cents. Despite the fractional loss in the distant option, the close was firm.

The market had a moderately bullish appearance. For the most part prices held steady at levels unchanged to a small fraction higher. Buying indicated export sales of about 500,000 bushels.

Purchasing by houses with continental connections constituted the bulk of the support, while Chicago interests supplied most of the pressure. Trading was fairly active.

Chicago prices were weak. Liverpool quotations, however, were bullish, closing ¼d to ⅜d higher.

Only odd lots changed hands in the cash grains market. Coarse grains closed fractionally off.

Chicago, March 5 (Canadian Press).—In the absence of anything in President Roosevelt's NRA adress to-day that seemed to apply directly to grain markets, wheat and other cereals underwent downturns.

Wheat closed easy, unchanged to ⅛c lower, corn ⅛ to ¼ down, oats ⅜ to ½ down, and provisions unchanged to 7c decline.

NICKEL FEATURE OF INDUSTRIALS

Toronto, March 5.—Price structure was generally firm, but trading was rather slow to-day among industrials on the Toronto Stock Exchange. Nickel featured, rising to 24.20 in heavy trading.

Smelters lost about a point. Brazilian, C.P.R. and Ford "A" also registered minor recessions. Walker's Common was active and unchanged at 49¼. Distillers Seagrams and Industrial Alcohol were also unchanged.

Imperial Oil traded at a loss of about ¼ and gains of ⅛ were registered by British American Oil and McColl Frontenac.

Banks took small recessions. B.C. Power "A" gained ½.

GOLD PRICES

Montreal, March 5.—Bar gold in London down 2c to $34.88 an ounce in Canadian funds, 126s 10d in British funds. The fixed $35 Washington price amounted to $35.18 in Canadian.

CANADIAN STOCKS

VANCOUVER MINES, OILS

(By C. M. Oliver & Co. Ltd.)
(Noon Close)

	Bid	Asked
B.C. Silver	100	..
B.C. Nickel	75	77
Beaver Silver	6½	7
Big Missouri	42	42½
Bralorne	1130	1140
Brewers and Distillers	260	275
Bridge River Con.	37½	38½
Bradian	115	122
Bridge River Exp.	77	78
Cariboo Gold	237	240
Coast Breweries	900	925
Congress	29	..
Dalhousie	2½	3
Dunwell	35	38
Dentonia	60	61
Gold Belt	41	45
Glacier Creek	6	6½
Grange	31	..
Georgia River Gold	3½	4
Golconda	53	..
Grandview	..	5
Grull Wihksne	36½	38
Home Gold	21	21½
Kootenay Belle	18	22
Lucky Jim	5½	6½
Meridian Mines	21½	23
Morning Star	40	41
Native Son	8	9
Minto	5½	6
National Silver	5½	6
Nicola	85	90
Noble Five	15½	16
Pavilion	50	51
Pend Oreille	111	..
Pioneer	1150	1200
Porter Idaho	15	16
Premier	166	169
Premier Border	1¾	..
Reeves McDonald	17	..
Reno Gold	123	124
Reward	11	11½
Rufus Argenta	2½	..
Reliance	17½	18
Ruth Hope	4	..
Standard Gold	30	..
Silverado	7	8
Sally	50	..
Silvercrest	3	..
United Empire	24	26
Snowflake	2¼	2½
Sunshine	..	615
Vidette	255	260
Wayside	44	44½
Waverley	3½	..
White Eagle	35	..
Whitewater	8½	8¾
Taylor Bridge River	68	..
Wellington	2⅞	4
Waterloo	22	25
OILS—		
Anaconda	5¼	..
A.P. Con.	..	30
Amalgamated	12½	..
C. and E. Corp.	120	125
Calmont Oils	10	..
Commonwealth	9	12
Crow's Nest Oil	6	8½
Divenilah	6½	..
Dalhousie	52	..
Eastcrest Oil	..	25
Hargal	..	9¾
Freehold	12½	..
Home	165	..
Madison	..	4
Mar Jon	21	24
McDougall Segur Ex.	..	5
Mercury	17½	17½
Okalta Oil com.	10	..
Merland	34	36

TORONTO MINES AND OILS

(By H. E. Hunnings & Co. Ltd.)

	Close
Alexandria	8
Amity	2½
Ashley	121
Buffalo	12
Bear Ex.	67
Bobjo	53
Barry Hollinger	17
B. R. X.	80
Base Metal Mining	177
Bunker Hill	2
Big Missouri	41
Bralorne	1135
Central Manitoba	9½
Cariboo Gold	240
Central Patricia	66
Chemical Research	330
Chibougamau	12
Coast Copper	480
Columario	79
Coniarium	147
Dome Mines	3750
Dom. Explorers	4½
Eldorado	379
Falconbridge	339
Gilbec	3¾
Granada	74
God's Lake	110
Hollinger	1625
Howey	131
Hudson's Bay	1170
Inter. Nickel	3435
Jackson Manion	6½
Kirkland Lake	37
Kootenay Florence	2
Lee Gold	17
Lakeshore	4750
Macassa	235
Malrobic	4
Manitoba Basin	2½
McIntyre	4350
Mining Corp.	220
McMillen	53
McWatters Gold	44
McVittie Graham	118
Moffat	6¼
Nipissing	265
Noranda	3835
Park Hill	64
Pioneer	1210
Paymaster	24½
Pend Oreille	114
Premier	169
Reno	126
San Antonio	278
Sherritt Gordon	120
Siscoe	221
Stadacona	18
St. Anthony	45
Sylvanite	265
Teck Hughes	670
Thompson Cadillac	48
Ventures	103
Waite Amulet	128
Wright Hargreaves	860
Wayside	45
White Eagle	35½
OILS—	
Acme	27½
Ajax	144
A.P. Con.	18
Associated	28
Baltac	8½
Calmont	12
C. and E. Corp.	120
Commonwealth	11
Dalhousie Oil	56
Eastcrest	23
Home Oil	166
Merland	34
Nordon	11
Oil Selections	6¾
Royalite	1750
Sterling Pacific	67

Model	27	30
Paculta	11	..
Royalite	17	..
Spooner	35	37
Sterling Pacific	66½	69
United Oils	9	9¼
Vanalta	20	23

Wall Street Dull As Traders Watch President's Speech

NEW YORK STOCK EXCHANGE

MONDAY, MARCH 5

By Jenks, Gwynne & Co.

Dow Jones averages to-day closed at the following figures:
30 industrials—105.02 off 0.54.
20 rails—48.89 off 0.33.
20 utilities—26.72 off 0.20.

The range of to-day's Dow Jones averages was as follows:

INDUSTRIALS
11.00—105.08, off 0.48.
12.00—104.33, off 1.23.
1.00—104.30, off 1.26.
2.00—104.50, off 1.06.

RAILS
11.00—48.98, off 0.24.
12.00—48.55, off 0.67.
1.00—48.07, off 0.55.
2.00—48.51, off 0.61.

UTILITIES
11.00—26.75, off 0.17.
12.00—26.58, off 0.34.
1.00—26.60, off 0.32.
2.00—26.63, off 0.29.

	High	Low	Close
Electrical and Manufacturing			
Allis Chalmers Mfg.	26-4	20	20-4
Elec. Auto Lite	39-4	39-4	39-4
Electric B. and S.	18-4	18-2	18-2
Foster Wheeler	18-1	..	18-1
General Electric	22-6	22-1	22-2
Westinghouse El.	40-4	39-5	40-4
Miscellaneous and Manufacturing			
Amn. Can Company	103	102	103
Bendix	20-3	19-5	20
Burroughs Adding	17-3	..	17-3
Celanese Corp.	40-3	39-6	40-3
Continental Can	78-5	78-2	78-5
Curtiss-Wright	4-3	4-1	4-1
Douglas Aircraft	23-2	22	22-6
Dupont de Nemours	100-3	99	100-2
Eastman Kodak	90	..	90
Gillette	11-6	..	11-6
Gold Dust	19-4	19-2	19-4
Indus. Rayon	85-4	..	85-4
Int. Harvester	43-2	42-4	43-2
Nat. Cash Register	20-6	20-2	20-4
Nor. Ama. Av.	6	5-7	5-7
Pullman	57-3	56-2	57-3
Radio Corp. of Am.	8-2	8	8-1
Remington-Rand	13	12-6	13
Simmons Co.	20-6	20	20-6
United Aircraft	25	24-5	24-5
Rails			
Allegheny Corp.	4-2	..	4-2
Atchison	67	66-4	66-7
Balt. and Ohio	31-1	30-4	30-4
Can. Pacific	16-4	15-6	16-1
Chesapeake Corp.	41-5	41	41
Ches. and Ohio	45-7	45	45-3
C.M. and St. Paul	6-7	..	6-7
Del. Lack. and West.	29-4	29	29-2
Gt. Northern	28-5	28-2	28-4
Ill. Central	34-2	..	34-2
N.Y. Central	39-4	38	38-2
Pennsylvania R.R.	35-4	35-1	35-4
Southern Pac.	29	28-5	29
Union Pacific	128-2	..	128-2
Steel and Iron			
Amn. Locomotive	36-2	35-6	36
Baldwin Loco.	14-1	13-6	14
Bethlehem Steel	46-1	45	45-6
Byers (A. M.) Co.	28-3	28	28
Crucible Steel	34-4	33-4	33-4
Gen. Ry. Signal	44-6	44-4	44-4
Rep. Iron and Steel	24-1	23-1	23-7
U.S. Cast Iron Pipe	29-2	28-3	28-3
U.S. Steel	55-7	54-6	55-2
Vanadium	28-1	27-4	27-6
Automobile and Accessories			
Auburn	55-3	53	54-4
Briggs	16	15-5	15-5
Chrysler	56-2	55-3	55-6
General Motors	39-3	38-7	39-1
Graham-Paige	4	..	4
Hudson	20-5	20-1	20-1
Mack Truck	36	35-4	35-4
Nash	27-4	27-2	27-2
Packard	6-1	5-7	5-7
Pierce Arrow	5-5	5-3	5-4
Studebaker	8-1	7-7	8
Timken Roller	37-1	36-4	36-4
Yellow Truck	6-3	6-1	6-1
Tires and Rubber			
Goodrich	16-3	16-1	16-3
Goodyear	38-3	37-4	38-3
U.S. Rubber	19-6	19-4	19-6
U.S. Rubber pfd.	45	44-4	45
Public Utility			
Amn. Foreign Pow.	10-4	10-3	10-3
Amn. Pow. and Light	9-7	9-4	9-6
Amn. Tel. and Tel.	121	120-4	121
Amn. Water Works	21-3	20-6	20-6
Columbia Gas	16-7	15-7	16
Con. and South.	2-7	..	2-7
Consol. Gas, N.Y.	40-1	39-2	39-4
Elec. Pwr. and Lite	7-5	7-4	7-4
Inter. Tel. and Tel.	14-6	14-2	14-2
North American	20	19-6	19-7
Stand. Gas and Elec.	13	12-5	12-5
Stone and Webster	10-2	..	10-2
United Corp.	7	6-7	6-7
Western Union	56-1	55-2	55-6
Food Products			
Armour "A"	6-2	5-7	6
Borden Co.	24-3	23-1	23-1
Canada Dry	25-4	..	25-4
Corn Products	74-6	74	74-6
Gen. Foods	33-7	33-4	33-4
Great West Sugar	39-4	..	39-4
National Dairy Products	16-2	15-6	15-6
Safeway Stores	53-3	..	53-3
Standard Brands	22-4	22	22-3
Apparel			
American Woolen	13-7	13-6	13-7
Julius Kayser	17-2	..	17-2
U.S. Leather A	16-3	..	16-3
Retail Trade			
Associated Drygoods	17-4	..	17-4
Dom. Stores	20	19-5	19-5
S. S. Kresge Co.	20-2	19-6	20-2
Montgomery Ward	32-7	31-5	32-2
Sears Roebuck	48-7	47-6	48-6
Schulte Retail	6-4	..	6-4
Sterling	55	..	55
F. W. Woolworth	52	51-1	51-6
Tobaccos			
Amn. Tobacco B	75-6	73-6	75-4
Liggett Myers B	89-6	87	89-6
Lorillard	17-6	17-4	17-4
Reynolds Tobacco B	42-5	41-6	42-3
Miscellaneous			
Coty	7-3	..	7-3
Gen. Asphalt	19-4	..	19-4
Inter. Cement	31-2	..	31-2
Johns Manville	58-1	57-4	58-1
Loews	33-4	31-1	33-2
R.K.O.	3-7	3-5	3-5
Transamerica	7-2	7-1	7-2
Warner Bros.	7-1	..	7-1
Chemical			
Allied Chemical	153-4	..	153-4
Amn. Com. Alcohol	53-2	52-1	53-2
Columbia Carbon	67-4	..	67-4
Com. Solvents	28-6	28-1	28-2
Lambert	28-2	28	28
Liquid Carbonic	27-2	..	27-2
Nat. Distillers	28-2	27-2	27-7
Tex. Gulf Sulphur	38-7	38-2	38-2
Union Carbide	45-4	45-2	45-4
U.S. Indus. Alcohol	55-2	54-4	55
Oil and Refining			
Amerada	48-4	48	48-2
Atlantic Ref.	32-7	32	32
Cont. Oil	18-7	18-5	18-7
Phillips Petro.	17-5	17	17-2
Pure Oil	13-1	12-7	12-7
Shell Union Oil	10-5	..	10-5
Standard Oil Cal.	39-2	..	39-2
Standard Oil N.J.	47-1	46-5	46-6
Socony Vacuum	17-3	17-2	17-3
Texas Corp.	27-3	26-7	26-7
Union Oil Cal.	18	..	18
Mining and Smelting			
Alaska Juneau	20-7	19-6	20-1
Amn. Smelting	46-1	45	46-1
Anaconda Copper	15-3	..	15-3
Dome	37-3	36	37-3
Granby	11-5	11-1	11-5
Howe Sound	48-5	48	48-4
Inter. Nickel	24-2	23-2	24-2
Kennecott	20-3	19	20-1
McIntyre Por.	43-6	42-2	43-6
Noranda	38-1	36-5	38-1
Patino Mines	20-2	19-4	20-2
Phelps Dodge	16-6	..	16-6
U.S. Smelting	125-4	122	125-4

TORONTO PRODUCE

Toronto, March 5.—Wholesale prices on produce here to-day:
Eggs, extras, 31c.
Churning cream, No. 1, lb., 28c.
Butter, No. 1 solids, lb., 29c to 29½c.

Associated Press

New York, March 5.—Stock traders spent most of their time to-day studying the President's NRA address at Washington and equities mulled about in a trendless range throughout the dullest session since early last January. A few of the tobaccos and metals improved, but the close was irregular.

Transfers approximated 950,000 shares.

Grains, cotton and other commodities emulated the diffidence of equities. Dollar rates were almost unchanged. Bonds were fairly steady.

Canadian stocks recorded minor recessions. McIntyre was about unchanged but International Nickel, Dome and Canadian Pacific were slightly lower. On the curb Lake Shore eased a trifle and Hiram Walker receded nearly a point. Dominion Government 4s ruled steady. The Canadian dollar was 1-16 cent lower at 99.43¾ cents.

Some tobacco and alcohol stocks, including American Tobacco B, Liggett & Myers B, American Commercial Alcohol and National Distillers, recorded small gains. Auburn got up two points. Issues down fractions to a point or more included American Telephone, U.S. Steel, Chrysler, Du Pont, Johns-Manville, American Smelting, U.S. Smelting, J. C. Penney, Westinghouse, Western Union, Consolidated Gas, General Electric, General Motors, United Aircraft, Santa Fe, Union Pacific and N.Y. Central.

Of principal interest to speculative forces was the Roosevelt challenge to industry to raise wages and further reduce hours in order to increase jobs and lift from the government the task of furnishing re-employment. Although it was felt in some quarters that higher pay and shorter hours would, at least temporarily, cut corporation profits substantially, there was almost a disposition to consider the longer-term aspects of the problem with some degree of optimism.

STOCKS CLIMB AT MONTREAL

Montreal, March 5 (Canadian Press). — Narrow movements prevailed to-day on the Montreal Stock Exchange. Minor gains were in the majority.

A few issues, however, hit new highs for the year or longer. Hollinger sold at 16.40 in odd lots, up 40c, and International Nickel closed at 24.25, up 25c. Wabasso Cotton added five points at 35, while B.C. Power firmed 1 at 31. Small gains were scattered over the remainder of the list. Dominion Coal preferred lost 1 at 44 and Canada Steamships preferred ⅜ at 5¾. Others eased slightly.

HEAVY GAINS AT TORONTO

Canadian Press

Toronto, March 5.—The mining section of the Toronto Stock Exchange boiled to-day, stocks changing hands at a record-breaking pace and advancing prices. Senior golds registered gains ranging up to $1.

Secondary golds waded through heavy profit-taking, but closed with some net gains. Silver and base metals also climbed.

Dome and McIntyre gained $1 each, Hollinger 30 cents, Lake Shore 75, Teck Hughes 25 and Wright Hargreaves 10. Noranda was up 50 cents, Hudson Bay 40 cents, Sheritt 7 and Sudbury Basin 5 cents.

Oil stocks were generally unchanged and Chemical Research at 3.30 was down 8 cents. The silvers firmed, Eldorado adding 15 cents, Premier 3 and Nipissing 5.

BONDS STEADY AT NEW YORK

Associated Press

New York, March 5.—Bond quotations were steady to firm to-day all along the line.

Improvement ranging from fractions to more than a point featured Great Northern 4½s, Northern Pacific 4s, Pennsylvania General 4½s and Columbia Gas and Electric 5s.

The foreign division was uneven. French 7s were up 1⅝, and Poland 7s up ¾ point.

TO-DAY'S EXCHANGE

New York, March 5 (Associated Press)—Foreign exchange steady.
Great Britain—Demand 5.07; 60-day bills 5.06.
France—Demand 6.58.
Italy—Demand 8.60.
Belgium—Demand 23.29.
Germany—Demand 39.69.
Canada—Demand 99.43¾.

Notice to Shareholders
MAR-JOHN MINES *Company*
Engineering Reports have been brought up to date on Your Gold Mines.
A comprehensive survey of these reports is on file with Victoria brokers for your convenience.
Because this resume covers twelve pages, the expense of placing a copy in the hands of each individual shareholder is not in conformance with the expenditure policy of your company.

Gillespie, Hart & Co. Ltd.
Financial Agents
BONDS—MORTGAGES—INSURANCE—REAL ESTATE
611 Fort Street Telephone G 1181

DOMINION, PROVINCIAL AND MUNICIPAL BONDS
All Issues Bought and Sold
BURNS & WAINWRIGHT LTD.
415-6-7 Central Bldg. Phones G 8157-8

DUNWELL MOGUL
We recommend these as buys at present market prices.
FOR INFORMATION AND SERVICE CONSULT
H. E. HUNNINGS & CO. LTD.
Stocks, Bonds, Investments G 7135, G 7136 615 FORT ST.

ATTRACTIVE SHORT TERM INVESTMENTS
1,000 Victoria, 5½%, due Oct. 10, 1936 at 98.50, to yield 6.20%
1,000 Victoria, 5%, due Oct. 10, 1937 at 96.50, to yield 6.15%
1,000 Victoria, 5%, due Oct. 10, 1938 at 98.00, to yield 6.45%
1,500 Victoria, 5%, due July 31, 1945 at 93.60, to yield 5.80%
PEMBERTON & SON LTD.
WM. MUNRO, Manager
625 Fort St. or 1014 Broad St. Bond Department Garden 8127

J. W. MORRIS & CO.
BROKERS
VANCOUVER Stocks — TORONTO Stocks — NEW YORK Stocks
E 6222 — 36 ARCADE BLDG. — 615 VIEW STREET
Board Room and Ticker Upstairs

TICKER SERVICE
For the Benefit of Our Clients and Friends We Have Installed a Direct Ticker Carrying the Vancouver Stock Exchange Quotations
This Insures Instantaneous Reports From the Exchanges
We Invite You to Use This and Our Other Facilities
A. A. MEHAREY
Stocks—Bonds—Investments. B. M. HUNNINGS, Mgr. Phone E 1187, 624 Fort St.

We Have Installed a Ticker Service
Enabling us to give fast and efficient service on Vancouver stocks, and prompt settlements
Burleigh, Smith & Co. Ltd.
614 View Street
803 W. Hastings St., Vancouver Phone E 4043

Premier Shoots Up In Strong Close On Vancouver Exchange

Canadian Press

Vancouver, March 5.—Stock, in sympathy with bullish action in the east, swept up to a strong close on the morning session of the Vancouver Stock Exchange to-day. Premier shot up 6 points to 1.66. Minto continued active at 35½, Waverley was brisk from 3⅛ B.R.X. strengthened to 78 and Salmon Gold remained firm at 30.

Cariboo gained 5 to $2.40, Reno unchanged at $1.23 and Morning Star steady at 40. Others closed as follows: B. R. Consolidated 37½, Bralorne $11.30, Pioneer $11.50, Meridian 22½, Dentonia 60, Taylor Bridge 68, Nickel 77, Congress Gold 31, Bradian (Warrants) $1.20 and Native Son 9. C. & E. traded actively in the oils for $1.25.

New York, March 5.—Bar silver, steady; ⅛ lower at 46¼.

MONTREAL

(By Jenks, Gwynne & Co.)

	Close
Bell Telephone	116-4
Brazilian	11-6
B.A. Oil	14-4
Can. Cement	11-3
Can. Indus. Alcochol	15-6
C.P.R.	15-7
Distillers Seagrams	20-2
Dom. Bridge	36-4
Gypsum	7-2
Imperial Oil	13-6
Imperial Tobacco	12-2
Inter. Nickel	24
McColl	11-6
Consolidated M. and S	159-4
Montreal L. and P.	36
Power Corp.	14
Shawinigan	22-2
Steel of Canada	35
Hiram Walker	49-1
Bank of Commerce	163

BAR SILVER

London, March 5.—Bar silver, firm; ⅛ higher at 20⅝d.

To-day's Grain Markets

WINNIPEG

(By Jenks, Gwynne & Co.)

	Open	High	Low	Close
Wheat—P. Clo.				
May	69-4	69-4	69-2	69-4
July	70-7	70-6	71	70-4	70-5
Oats—				
May	35-7	35-7	35-4	35-4
July	36-3	36-3	36-3	36-1
Rye—				
May	49-3	49-3	48-6	49-1
July	50-5	50-4	50-1	50-3
Barley—				
May	42-4	42-1	42-1	42-2
July	43-2	43-1	43-2	43-2
Flax—				
May	156-3	156-2	155-2	156-1
July	154-4	154-2	154-2	154

INDEMNITIES FOR TUESDAY

Winnipeg

	Bid	Offer
Wheat—		
May	70	70
July	71-2	71-2

CHICAGO

(By Jenks, Gwynne & Co.)

	Open	High	Low	Close
Wheat—P. Clo.				
May	88	87-7	88	87-2
July	87-2	87-2	87-4	86-3
Sept.	88-1	88-2	88-2	87-3
Corn—				
May	51-7	51-6	51-7	51-4
July	53-7	53-6	53-7	53-2
Sept.	55-6	55-5	55-5	55-1
Oats—				
May	35-4	35-3	35-3	34-7
July	35-4	35-2	35-2	34-6
Sept.	35	34-4	34-4	34-3
Rye—				
May	60-4	60	60-4	59-6
July	61-5	61-3	61-5	60-7

BAR GOLD

London, March 5.—Bar gold declined ½d to 136s 10d. (U.S. equivalent $34.72 on basis of sterling opening at $5.07½.)

★ *This Big SILVER Mine is All Ready to Go!*

NOBLE FIVE MINES LIMITED
One of the Finest Silver-Lead Properties in B.C.

THE impending action of the United States Government with regard to a new deal for Silver and the bright prospects for world remonetization of the white metal, puts holders of Noble Five stock in a splendid position to benefit by the consequent enhancement of silver prices . . . . The company's valuable silver-lead properties near Sandon, Slocan Mining Division, are in first class shape and can be put into production again at very short notice. The plant is already equipped with modern oil flotation machinery of 100 tons per day capacity, which can be stepped up to 500 tons per day at very little expense . . . . They are merely waiting for the word "Go". As soon as the United States Silver Bill passes and the price for the metal achieves comparative security, production on a profit-making basis will resume at the Noble Five Mine.

PROVEN GOLD PROPERTIES, TOO!

● The development work done already on the Company's recently acquired gold properties has been highly gratifying. These properties, the Athabasca, Venus and Juno groups, located a few miles from Nelson, B.C., have already produced $712,000 in past years, when operating costs were much higher and recovery considerably lower. Paul Lincoln, President of Noble Five Mines Limited, now estimates these gold properties will produce a *profit* of $300,000 per annum.

This estimated profit is, of course, from the Company's gold properties alone . . . . With the probable resumption of operations at the Silver Mine, handsome yearly profits and dividends will undoubtedly accrue.

A New Folder . . .

● If you are interested in knowing all the facts about Noble Five, you should have a copy of this folder, just off the press. Mailed free on request.

BUY NOBLE FIVE NOW
At the Market

MILLER, COURT & CO.
(VANCOUVER) LIMITED
Members of Vancouver Stock Exchange
SEYMOUR 7201 STOCK EXCHANGE BUILDING VANCOUVER, B.C.

The Man Who Helped to Make Bridge River:
Who has spent a lifetime mining in British Columbia
E. J. (Whitewater) TAYLOR
• His own "Private" Gold Mine
• Its free Gold kept him in funds
• It is still a Bonanza
His property has now been consolidated into a public company, which offers more than usual opportunity for the speculative investor.
TAYLOR WINDFALL GOLD MINES LIMITED (N.P.L.)
In the Whitewater District, north of Wayside and Minto Mines, in Bridge River
102-6 Pacific Bldg. Vancouver, B.C.

Mr. And Mrs.

Bringing Up Father

The Gumps

Mutt And Jeff

Ella Cinders

Boots And Her Buddies

Alley Oop

FOURTH DEGREE

A Mystery Novel

By K. S. DAIGER

(Copyright by Macrae-Smith Company)

He pulled a package of cigarette butts from his pocket.

"This fresh one belongs to Mrs. Katherine Phelps, who lives about a mile down the road to the south. She spent the evening with Mrs. Paige the night before she was killed. You can see that the two are identical as well as the blotches of lipstick."

Judson examined them carefully and then whistled in surprise.

"Certain, Captain Andy?"

"Positive. I just took this one from Mrs. Phelps's own house and saw her smoking it. I also think that you should know that Mrs. Phelps was not alone here with Mrs. Paige. She was accompanied by Mr. Robert Cleveland of the Attorney-General's office."

"And what do they say?"

"I have had one talk with Mr. Cleveland who did not mention that he had seen Mrs. Paige recently. Mrs. Phelps volunteered the information that she was here but says that she made a customary call and then came away. She knows nothing out of the ordinary."

"What'd she say about smoking these cigarettes in the cellar?"

"I haven't mentioned the fact that any were found in the cellar and she doesn't know that I have this one of hers in my possession."

"I told you that this was the real clue," said Judson gleefully.

But Anderson shook his head. "You told me that the pearl was the real clue. Incidentally, Judson, I might as well let you know that we've discovered Paige's substitution of a paste jewel as well as his losses on the stock market."

Judson became serious instantly.

"I suppose that you blackmailed him into letting you in on this case?" continued the inspector.

"No, honestly, I didn't. I wanted to work on this case terribly for entirely personal reasons and while I was wondering how I could work it Paige himself called me on the phone and requested me to handle it."

"I suppose he wanted you to recover the real jewel for him before we discovered the trade?"

"Exactly. And I've already seen Paige and advised him to tell you the whole truth."

"And what made you want to work on the case?" queried Anderson with a sharp look.

Judson hesitated.

"To be frank," he then said, "I'll tell you that I'm in trouble with the Attorney-General's office. I thought a real conviction in this murder might help me out."

Anderson nodded. "I'm glad to get one truthful answer from somebody," he said. "I knew you were afraid of that indictment. Honesty is always the best way with me, Judson. You'll find that out before long. I'm sorry that you've helped Paige."

"Well, I'm not," declared Judson. "The boy is perfectly innocent. I've already said that robbery was the motive for this murder and I expect to prove it to you within the next twenty-four hours. You wait!"

"All right," laughed the inspector. "So long, Judson. I'll be expecting to hear from you. Tell Paige I'll be glad to talk to him again and I'm glad that you advised him as you did! Come on, boys—we've lots of work to do!"

As the three of us—Carroll, Anderson and myself—started for the library, MacNalley, on guard at the door, spoke to the inspector.

"That letter you wanted is here, sir," he said.

"That's quick work," commented Anderson turning to us. "I cabled Scotland Yard only five days ago concerning the Whitmore case and here's the answer. Where is it, MacNalley?"

"It's right up there on the mantelpiece."

"I don't see it," answered the inspector glancing around.

"Right there propped up against the clock."

"Guess my eyes aren't as good as yours, Mac. You come get it for me."

The policeman walked in, gave one glance at the shelf, and stopped.

"I put it right there against the clock where you'd be sure to see it, sir."

"Here it is on the library table," called Carroll, walking toward it. He was just about to pick it up when Anderson said sharply:

"Don't touch that!"

Carroll drew back as though the innocent letter with its official "Scotland Yard" on the outside held a bomb.

"Now, MacNalley," began Anderson seriously, "I want you to get this straight. Are you certain that you put this letter on the mantel? How long ago?"

"I'm dead positive, sir. Stuck it there a good half or three-quarters of an hour ago. I was sure that I wouldn't forget to tell you about it, but I knew I couldn't forget if I saw it staring me in the face there."

"Then someone has entered this room!"

"No, sir. I've been right here at the door the whole time. Nobody's been here but myself."

He shook his head positively.

"Another officer? One of the inspectors?"

"No, sir."

"Kirk Judson?"

"No, sir. Nobody."

"Believe in ghosts, MacNalley?"

The patrolman hesitated. Obviously he was anxious to register a denial but he was equally anxious to avoid any trouble with possible spirits by inviting them to give a demonstration of their supernatural powers.

"Not certain," he mumbled at last.

Anderson burst out laughing. "That's right. Play safe, Mac. I would, too, Mac, if I were in your shoes, because here we really have a case in which a letter which you left against the clock has walked over to the table. The windows are all closed so that it could not have blown there."

"I guess he's mistaken," I said, for really the whole affair of the letter seemed very trivial to me. Wherever MacNalley had left it originally, it was here right now. I wondered why Andy didn't open it instead of wasting so much time on it.

Instead, he turned to me very seriously.

"It is plain," he explained, "that Mac did leave the letter just where he said. Somebody—somebody who had a great curiosity to know what Scotland Yard was writing me about—took it."

He picked it up by one end gingerly and held it to the light.

"Yes, I can see that it has been more or less carelessly steamed open and then re-sealed. Here's luck, however, for there is a fairly good impression of a thumb print—that of the thief, let us hope, and not that of the English authorities."

He drew a packet of powder from his pocket and began to dust it lightly over the envelope.

"Now, MacNalley," he said, "somebody did come into this room. You don't remember it, because the person who entered came in without asking and as a matter of course. You just took it for granted that it was all right. Could it have been one of the servants—Mrs. Deane, the housekeeper, or Peter, the gardener?"

Recollection came flashing into MacNalley's face. "It was the housekeeper, sir," he explained. "I remember now. She had her arms full of firewood. She brought two loads, the second about fifteen minutes after the first. Is that her finger print?"

"Undoubtedly," replied Anderson. "I've picked up plenty of hers around the house and this one appears similar. Now let us see what the lady wanted to know from my letter. She liked it all right or she wouldn't have bothered to return it to me."

He ripped it open taking care to handle the envelope as little as possible.

(To Be Continued)

Uncle Wiggily's Honey Tree

By HOWARD R. GARIS

"Will you have another pancake, Uncle Wiggily?" asked Nurse Jane Fuzzy Wuzzy at the breakfast table one morning. "Do have another pancake, I baked them especially for you."

"Well, I think I could eat another," the rabbit gentleman answered. "And while you are passing me the cake, Nurse Jane, I think I'll have some maple syrup to put on it."

"Oh, I am very sorry," said Mrs. Longears, who was sittingat the other end of the table opposite Uncle Wiggily, "but the maple syrup is all gone. You will have to take molasses, brown sugar or carrot gravy."

"What! No more maple syrup?" exclaimed Uncle Wiggily. "There was some on the table when I first sat down. What happened to it?"

His wife laughed and pointed to the two long rows of little rabbit children, seated on each side of the table between her and her husband. Nurse Jane, who had gone out to the kitchen to bake more cakes, laughed out loud.

"Oh, you mean our bunny rabbit children ate so many pancakes that there is no maple syrup left, is that it?" asked Mr. Longears.

"That's it," said his wife. "You know the children must have a good warm breakfast before hopping out in the cold to go to school."

"Oh, yes, of course," spoke Uncle Wiggily. "I'm glad they had all they wanted. But since the maple syrup is gone from the table, can't Nurse Jane bring in some more from the pantry?"

"I'm sorry," said Mrs. Longears, "but there is no more maple syrup in the bungalow. You will need to go to the store for some, Wiggy, my dear, if you want it for your cakes to-morrow."

"I'll do that," said the rabbit gentleman. "I must have maple syrup for my cakes. Molasses is good and so is brown sugar, likewise gravy, but I do admire maple syrup!"

"Where does maple syrup come from, Unkie Wig?" asked Baby Bunty the orphan rabbit. She had done her share in eating the sweet stuff on pancakes.

"Maple sugar comes out of a maple tree, my dear," said Uncle Wiggily.

"Then instead of going to the store for some," said Jingle, "why don't you look in the woods for a maple syrup tree, Daddicums, and pick off as much as you want?"

"Ha! Ha! Ha!" laughed the rabbit gentleman. "That would be a fine way to do it. But though it is true we need maple trees for maple syrup, you can't exactly pick the syrup off a tree."

"How then?" asked Jangle, who was Jingle's twin sister.

Uncle Wiggily explained that in the spring of the year there is found in maple trees a sweet juice, or sap, like water. It drips out if a branch is broken off or if a hole is bored in the tree. This sap is boiled until it gets thick, like molasses. Then it turns into brown maple sugar and by melting this brown sugar with water, maple syrup is made. All trees have this white juice, or sap, but no tree except certain kinds of maples, has sap sweet enough to make into sugar.

"Then how are you going to get any maple syrup for your cakes if you can't buy any in the store, Unkie Wig, and maybe you can't?" asked Baby Bunty.

"Well," said the rabbit gentleman, "by waiting a few days perhaps the sap will be ready for me to get out of some of the trees in the woods and I can boil it down. You children can help me."

"Hurray! Hurray! Hurray!" shouted the bunny rabbits as they went hopping off to school.

"It will be a lot of work to tap the trees, gather the sap and make maple sugar for syrup," said Mrs. Longears as her husband left the breakfast table. "Perhaps some store may have a bit of maple sugar left, or you might borrow some."

"I'll try," said Uncle Wiggily. So he hopped to the Woodland stores, but not one had any maple sugar left, nor any syrup. Nor could Uncle Wiggily borrow any from his friends.

"Dear me How can I get some nice sweet stuff other than brown sugar or molasses for my cakes?" sighed the rabbit gentleman. He was out in the woods, hoping he might find a maple sugar tree, but none could he see. Then, all of a sudden, a voice asked him:

"Why don't you look for a honey tree?"

"Ha! Who are you and what do you know about a honey tree?" asked the rabbit gentleman. Out of a hole in the ground popped a jolly little animal. Who it was and what happened at the honey tree I'll tell to-morrow night in the story Uncle Wiggily's Big Jump. And I wish you would ask the radio not to throw sofa cushions at the telephone just because it talks in its sleep.

(Copyright, 1934, by H. R. Garis.)

Firestone Tires On Terms

Worn-out Tires Are Dangerous

We can arrange for you to pay as low as $1.16 per month

Jameson Motors Ltd.
Phone G 1161 740 Broughton St.

Rebuilt Ranges

Your choice of many of the best makes. Buy on easy terms, at prices as low as

$25

HATT'S HARDWARE

Old Country

Fares From VICTORIA

as low as $145.50

By the Famous North Coast Limited to Chicago.

Book early for choice staterooms. We are agents for all Atlantic Steamship Lines. For full information call or write.

NORTHERN PACIFIC
Travel Office
A. C. Stickley, G. A.
912 Government St. Empire 0222

MAILS

BRITISH

Close, 1.30 p.m., March 6, Adriatic via New York.
Close, 1.30 p.m., March 6, Nova Scotia.
Close, 1.30 p.m., March 8, Washington via New York.
Close, 1.30 p.m., March 10, Majestic via New York.
Close, 1.30 p.m., March 10, Montclare.
Close, 1.30 p.m., March 11, Paris via New York.

Mail intended for transmission via New York should be so marked. When sent by air over United States lines, mail may be posted two days later than the dates indicated.

WEST INDIES GENERALLY
Close, 1.30 p.m., March 4.

JAMAICA
Close, 1.30 p.m., March 9-11.

AUSTRALIA AND NEW ZEALAND

Niagara, February 28, 4 p.m., for Honolulu, Suva, Auckland and Sydney.
Mariposa, via San Francisco, March 3, 11.15 p.m.; due Auckland, March 23; Sydney, March 26.
Maunganui, via San Francisco, March 11, 11.15 p.m.; due Wellington, April 2; Sydney, April 7.
Aorangi, March 28, 4 p.m.; due Auckland, April 16; Sydney, April 21.

HONOLULU MAILS

Close, 4 p.m., March 10, Ss. Empress of Japan.

CHINA AND JAPAN

President Jackson, March 3, 4 p.m.; due Yokohama, March 16; Shanghai, March 20; Hongkong, March 23.
*Empress of Japan, March 10, 4 p.m.; due Yokohama, March 24; Shanghai, March 27; Hongkong, March 30.
President Jefferson, March 17, 4 p.m.; due Yokohama, March 30; Shanghai, April 3; Hongkong, April 6.
Empress of Asia, March 24, 4 p.m.; due Yokohama, April 5; Shanghai, April 9; Hongkong, April 12.
President Grant, March 31, 4 p.m.; due Yokohama, April 13; Shanghai, April 17; Hongkong, April 20.
*Carries mail for Honolulu.

GULF ISLANDS

GANGES, GALIANO, MAYNE, PENDER ISLAND, PORT WASHINGTON, SALT SPRING ISLAND
Mails close Sunday, Wednesday, Friday, 11.15 p.m.; Tuesday, 10 a.m.
Mails due Monday, 7.15 p.m.; Sunday, Wednesday, Friday, 7.15 a.m.

BEAVER POINT, FULFORD HARBOR
Mails close Tuesday, 10 a.m.; Wednesday, Friday, 11.15 p.m.
Mails due Sunday, Wednesday, Friday, 7.15 a.m.

SATURNA
Mails close Sunday, Wednesday, 11.15 p.m.
Mails due Monday, 7.15 p.m.; Friday, 7.15 a.m.

SOUTH PENDER
Mails close Sunday, Wednesday, 11.15 p.m.
Mails due Monday, 7.15 p.m.; Friday, 7.15 a.m.

MUSGRAVE
Mails close Tuesday, 10 a.m.; Friday, 11.15 p.m.
Mails due Sunday, Wednesday, 7.15 a.m.

NORTH GALIANO
Mails close 11.15 p.m.
Mails due Monday, 7.15 p.m.

WEST COAST

Mails close 10 p.m., 1st, 11th and 21st of each month for Ahousat, Bamfield, Ceepeecee, Clayoquot, Clo-oose, Ecoole, Estevan Point, Kakawis, Kildonan, Kyuquot, Nootka, Port Alberni, Port Renfrew, Queen's Cove, Tofino and Ucluelet. Due 1.15 p.m., 8th, 18th and 28th of each month except Ecoole.

Mail close 10 p.m., 21st of each month and 9 a.m., 22nd of each month for Centre Island. Due 1.15 p.m., 28th of each month.

Mails close 9 a.m., 2nd, 12th and 22nd of each month except Sundays, for Clayoquot, Estevan Point, Kakawis, Kyuquot and Tofino.

Mails close 9 a.m., 6th, 16th and 26th of each month except Sundays, for Clo-oose and Port Renfrew.

Mails close 9 a.m., Thursday and Saturday, for Bamfield, Ecoole, Kildonan, San Mateo, Sechart and Ucluelet. Due 5 p.m., Tuesday and Saturday.

Mails close 11.15 p.m., Monday and 1.30 p.m., Fridays, for Holberg, Port Alice and Quatsino. Due 7 a.m., Tuesday and Friday.

Mails close 10 p.m., 1st of each month and 9 a.m., 2nd of each month, for Cachalot. Due 1.15 p.m., 8th of each month.

Amsterdam has a river called Y; China, a city called U; and Sweden a town of A.

Rescue Of Russians Urged By Alaskans

Reputation of Spot Where Russian Party Is Stranded Is Not Good; Other Tragedies Are Recalled

Nome, Alaska, March 5. — Hasty action to rescue 100 or more shipwreck refugees on the shifting icepack between Siberia and Wrangell Island had been urged by Alaskans to-day, mindful of the reputation of the region as the "death-trap of the Arctic."

At least fifteen adventurers, seeking to colonize Wrangell Island, perished in two separate expeditions launched to claim the rocky island for Canada, not far from where the Russian men, women and children now are calling for help.

Shifting of the ice, under the influence of wind and currents, is regarded as the greatest immediate danger menacing the Russian party, who were cast on the ice floes when their ship, the Cheliuskin, was crushed and swallowed by the sea, February 13.

Food for two months, remnant of the supply cached in the ice when the Cheliuskin became frozen in, temporarily is saving the refugees from starvation. A smaller party could subsist in the region as long as it had ammunition, for game and fish abound.

SERIOUS DANGER

Possibility the floating icefield on which the party is marooned may be cast adrift in Bering Sea, there to be broken up, faces the refugees.

The description of the region as a "death trap" came from Burt M. McConnell, survivor of a Canadian expedition led by Vilhjalmur Stefansson, who attempted to colonize the island for Canada in 1913. Their vessel, the Karluk, was crushed and sank in the ice near the island, and eleven men who chose different routes to the mainland, perished.

An expedition of four men headed by Allan Crawford, a young Canadian, which planted a bottle on the island in 1921 claiming it for Great Britain, was wiped out, leaving only their Eskimo seamstress, Mrs. Ada Blackjack, alive when a rescue party came to the island in 1923.

The Soviet government colonized the island in 1924, taking Charles Wells, an American, and eleven Alaskan Eskimos, to Harbin, on the Manchurian border. The Eskimos were returned to the United States by the Red Cross. Wells died in Siberia. He had sought to establish the claims of the United States to the island.

LARGE FISH BOAT READY

French Fishing Trawler Jutland Will Cross Atlantic to Fish Off Grand Banks

Halifax, March 5. — The world's largest fishing trawler will cross the Atlantic from France this spring to operate on the Grand Banks of Newfoundland, an international fishing ground for more than four centuries.

Built at the Fredrikshaven yard of Vaerft and Flydoek for the French owner, Joseph Ouret, the trawler is able to cruise the open sea for five months without seeking port, and has a capacity of 1,400 tons of fish. She is named the Jutland.

Her propelling machinery consists of a six-cylinder Diesel engine of 1,100 horsepower, while the auxiliary machinery is all of electric design. Reports reaching here state she is pleasing her owner in trial runs.

CRUISING RANGE

But the Jutland will merely carry on the trade developed by businesslike Spanish, Portuguese, British and French explorers when they first came to the "new world." Although equipped with the most modern processing plants, her landed cargo will consist principally of salted fish, and her greatest advantage will be in remaining at sea until she has a full cargo. If her catches on the Grand Banks are not large enough she will fish in Iceland and Greenland waters, going as far north as Spitzbergen.

While Canadian ships also land a large amount of salted fish, trawlers out of Halifax are now engaged in the fresh fish business. Smaller craft of between 200 and 300 tons, they make fast trips and cater to a large and rapidly expanding market.

ON GRAND BANKS

Fishermen from the United Kingdom were on the Grand Banks last summer after a lapse of many years, during which they operated in their own coastal waters and in the North Sea. Depletion of the North Sea fisheries drove them further to sea, and for a time they fished successfully around Iceland and Greenland. Last spring they came to the Grand Banks, not with the old-time windships, but large steamships which acted as mother-ships for small boats doing the fishing.

The Arctic Prince and the Arctic Queen, out of Hull, recruited nearly 300 men on the south coast of Newfoundland, caught and processed fish on the Grand Banks and returned to England with large cargoes.

It was an experiment conducted under guidance of veteran Canadian and Newfoundland skippers. This spring the Hull fleet may be increased, and a larger number of Newfoundland fishermen are hoping to find employment.

Moonrise, Moonset

Time of moonrise and moonset (Pacific Standard Time) at Victoria, B.C., for the month of March, 1934.

Day	Rises Hour	Sets Hour	Phases
5	11.57 p.m.	8.00 a.m.	
6	....	8.28 a.m.	
7	0.55 a.m.	9.04 a.m.	
8	2.10 a.m.	9.53 a.m.	Last Quarter
9	3.15 a.m.	10.55 a.m.	
10	4.07 a.m.	12.12 p.m.	
11	4.45 a.m.	1.35 p.m.	
12	5.14 a.m.	3.00 p.m.	
13	5.38 a.m.	4.23 p.m.	
14	5.58 a.m.	5.44 p.m.	
15	6.16 a.m.	7.03 p.m.	New Moon
16	6.34 a.m.	8.20 p.m.	
17	6.53 a.m.	9.37 p.m.	
18	7.15 a.m.	10.52 p.m.	
19	7.41 a.m.	....	
20	8.14 a.m.	0.03 a.m.	
21	8.55 a.m.	1.09 a.m.	
22	9.45 a.m.	2.05 a.m.	
23	10.44 a.m.	2.52 a.m.	First Quarter
24	11.48 a.m.	3.28 a.m.	
25	12.56 p.m.	3.56 a.m.	
26	2.05 p.m.	4.19 a.m.	
27	3.14 p.m.	4.38 a.m.	
28	4.24 p.m.	4.56 a.m.	
29	5.35 p.m.	5.12 a.m.	
30	6.48 p.m.	5.28 a.m.	
31	8.04 p.m.	5.45 a.m.	Full Moon

The Meteorological Observatory, Gonzales Heights, Victoria, B.C.

FIRE QUELLED IN STEAMSHIP

New York, March 5.—A fire which broke out aboard the steamship City of Montgomery, of the Savannah Line early to-day was reported under control shortly after 9 a.m. in a wireless message from the master to the coastguard here.

At 9.25 officials of the Savannah Line received a wireless from Captain H. Garfield that the vessel was proceeding to her destination, New York City, with the fire under control.

The City of Montgomery first wirelessed notice of the blaze at 6.25 a.m. Her position was about forty-six miles from the Chesapeake lightship off Chesapeake Bay. Two coastguard cutters were steaming to her assistance from the Norfolk base.

The first message from the City of Montgomery said:

"City of Montgomery afire. Heading in for Chesapeake. Steering west northwest. Making twelve knots. Position at 6.25 a.m., lat. 36.46, long. 74.49. Distance from Chesapeake lightship approximately forty-six miles. Garfield."

Captain Garfield, master of the vessel, which line officials said carried a passenger list of thirty and a crew of ninety, wirelessed the coastguard several hours later:

"Changed course to northeast by north three-fourths north. Fire under control. Garfield, captain."

The City of Montgomery, a vessel of 5,250 gross tons, was built at Newport News, Va., in 1910.

Vessels Bringing Big Silk Cargoes

Hiye Maru Passes Victoria With First Shipment; President Jefferson, Empress of Asia and Tantalus Bringing Good Amounts

With a total of 4,000 bales of raw silk as part of their cargoes, three liners are now crossing the north Pacific from the Orient to Victoria, while a fourth ship passed up to Vancouver yesterday evening with another silk cargo. Not for many months has the silk trade been so brisk. The Ss. Empress of Japan, which arrived here Saturday morning, also brought in a large parcel of raw silk.

The N.Y.K. motorship Hiye Maru passed the William Head quarantine station yesterday evening at 11 o'clock and reached Vancouver at daylight this morning. She had aboard 1,200 bales of raw silk, half for shipment across Canada and half for the United States.

The Ss. President Jefferson of the American Mail Line due here to-morrow at midnight from the Orient, is bringing 1,900 bales of raw silk for Seattle discharge. Close to 900 bales will go overland, while 1,000 bales will be shipped through the Panama Canal to New York. Some of the silk will go from Victoria Wednesday at midnight by the Ss. Dorothy Alexander.

The President Jefferson is bringing 400 tons of general cargo for discharge at Victoria. There are 2,400 tons aboard for Seattle, including gunnies, porcelain, hemp, cigars and general.

The Canadian Pacific liner Empress of Asia, due here next Sunday morning from the Orient is bringing 1,200 bales of raw silk, including about 300 bales for Victoria. This amount will be put aboard the Grace liner Santa Rosa here next Monday for New York.

Also bound across the north Pacific for Victoria and other northwest ports is the Blue Funnel motorship Tantalus, due at this port next Monday. She is bringing 900 bales of raw silk, including some that will be put off here, en route, via the Panama Canal to New York. About 400 bales will go intercoastal, while 500 will be shipped overland. Eighty bales will go overland from Vancouver, en route to Europe.

The Tantalus has a good cargo this voyage, including 1,000 tons of cargo for Seattle and 1,700 tons for Vancouver.

Coastwise Movements

VICTORIA-VANCOUVER

Princess Charlotte leaves Victoria for Vancouver daily at 2.15 p.m.; arrives Vancouver 7 p.m.

Princess Alice leaves Vancouver daily at 10.30 a.m.; arrives Victoria 3.30 p.m.

Princess Elizabeth or Princess Joan leaves Victoria daily at midnight; arrives Vancouver 7 a.m.

Princess Elizabeth or Princess Joan leaves Vancouver daily at midnight; arrives Victoria 7 a.m.

VICTORIA-SEATTLE

Iriquois leaves Seattle daily at midnight; arrives Victoria 8.35 a.m.

Iroquois leaves Victoria daily at 9 a.m.; arrives Seattle 4 p.m.

Princess Charlotte leaves Seattle daily at 9 a.m.; arrives Victoria 1.30 p.m.

Princess Alice leaves Victoria for Seattle daily at 4.30 p.m.; arrives Seattle 9.30 p.m.

VICTORIA-PORT ANGELES

Iroquois arrives Victoria daily at 8.35 a.m.

Iroquois leaves Victoria daily at 9 a.m.

VANCOUVER-NANAIMO

Princess Elaine leaves Nanaimo 7 a.m. and 2.15 p.m.; leaves Vancouver 10 a.m. and 5.45 p.m. daily except Sunday; leaves Vancouver 10 a.m. and 8.45 p.m. and leaves Nanaimo 5.45 p.m. Sunday only; on Saturday, extra sailing, leaves Nanaimo at 9.15 p.m., arriving Vancouver 11.45 p.m.

WEST COAST

Princess Maquinna will leave Victoria 11 p.m. on first, eleventh and twenty-first of each month for Port Alice and way ports.

NORTHERN BRITISH COLUMBIA

Ss. Princess Rupert sails 8 p.m. Mondays for Powell River, Ocean Falls, Prince Rupert, Stewart and Anyox.

SALT SPRING ISLAND

Motor Ferry Cy Peck leaves Fulford Harbor week days, except Wednesday, 8 a.m. and 4 p.m.; leaves Swartz Bay 9.30 a.m. and 5 p.m.

PILOTS' LOOKOUT

Hiye Maru, passed Victoria, bound Vancouver, from Japan, Sunday, 11 p.m.

* * *

Este, passed Victoria, bound Vancouver, from Italy, 4 a.m.

* * *

Everleigh, loading lumber at Ogden Point.

* * *

Hadleigh, off Race Rocks, bound Vancouver, 2.30 p.m.

* * *

Dorothy Alexander, due Victoria, from California ports, 8 p.m.

* * *

President Jefferson, due William Head, bound Victoria from Orient ports, Tuesday at midnight.

WALTER PRATT WIDELY KNOWN

Canadian National Official, Who Retired Last Week, Had Long Active Service

Walter Pratt, who retired last week from the position of general manager of hotels, sleeping, dining and parlor cars of the Canadian National Railways, has had an active railway career extending over fifty years. He won for himself an enviable reputation throughout the Dominion, and elsewhere, for his skill and efficiency in catering to the public through these branches of railway service.

Mr. Pratt was born at Sibbertoft, Northamptonshire, England, in 1869, and was educated at public and grammar schools at Stratford-on-Avon. He came to Canada in 1883 and in the same year secured his first railway job as a lad of fourteen years. His first position was that of junior clerk in the audit department of the Canadian Pacific Railway at Winnipeg.

HOTEL MANAGER

Joseph Van Wyck, who has been manager of the Chateau Laurier Hotel at Ottawa since 1926, and assistant general manager of hotels of the National system since September, 1932, has made a wide circle of friends throughout Canada as manager of the Chateau Laurier, the Macdonald Hotel at Edmonton, and the Fort Garry Hotel at Winnipeg. Born in Amsterdam, Holland, Mr. Van Wyck came to Canada in 1913, and is a naturalized British subject.

WAS CHIEF CLERK

W. W. Swinden, whose appointment as general superintendent of sleeping, dining and parlor car services for the National system, is also announced, started his railway work with the sleeping and dining car department at Winnipeg as clerk in 1907.

The Weather

Daily Bulletin Furnished by the Victoria Meteorological Department

COLDER

Victoria, 5 a.m., March 5.—The weather is turning cold over northern British Columbia and snow has fallen on the northern coast. Rain is reported southward to Oregon and cold weather is becoming general in the prairies.

Reports

Victoria—Barometer, 30.06; temperature, maximum yesterday 47, minimum 38; wind, 6 miles N.; rain, .05; cloudy.

Vancouver—Barometer, 30.06; temperature, maximum yesterday 48, minimum 38; wind, 4 miles E.; cloudy.

Prince Rupert—Barometer, 30.08; temperature, maximum yesterday 38, minimum 26; wind, 4 miles N.; snow, 6.0; clear.

Estevan Point—Barometer, 29.92; temperature, maximum yesterday 44, minimum 36; calm; rain, .22; raining.

Tatoosh—Temperature, maximum yesterday 46, minimum 40; wind, 34 miles E.; rain, .02; raining.

Seattle—Temperature, maximum yesterday 50, minimum 40; wind, 4 miles S.E.; rain, .02; raining.

Portland, Ore.—Temperature, maximum yesterday 50, minimum 44; wind, 4 miles N.E.; rain, .38; cloudy.

San Francisco—Barometer, 30.10; temperature, maximum yesterday 70, minimum 56; wind, 4 miles S.W.; clear.

Temperatures

	Max.	Min.
Victoria	47	38
Nanaimo	46	37
Vancouver	48	38
New Westminster	48	37
Dawson	—12	—38
Seattle	50	40
Portland	50	44
San Francisco	70	56
Kamloops	48	36
Prince George	36	10
Kelowna	49	25
Nelson	47	
Calgary	34	14
Edmonton	30	12
Prince Albert	34	10
Qu'Appelle	34	16
Moose Jaw	36	18
Winnipeg	40	26
Yesterday:		
Toronto	44	34
Ottawa	36	26
Montreal	42	34
St. John	46	34
Halifax	46	34

Forecast

Victoria and vicinity for 36 hours ending 5 p.m. Tuesday: Moderate to fresh north and east winds; cloudy and colder with rain or sleet.

LINERS KNOWN HERE WILL BE SCRAPPED IN JAPAN

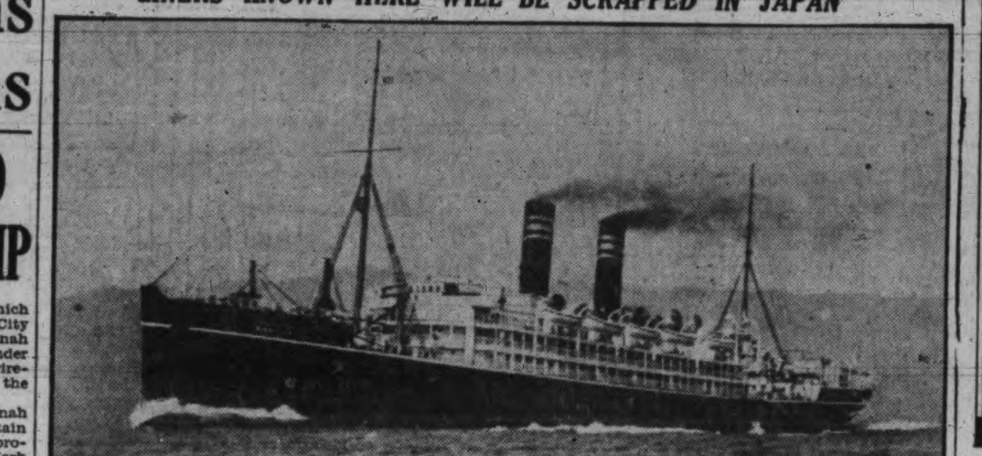

SS. SIBERIA MARU

Tokio, March 5.—The liners Korea Maru and Siberia Maru, both tied up in Nagasaki harbor, will be scrapped in exchange for the proposed construction of a superior diesel-engined freighter for the company's Formosan service, it was announced to-day at the head office of the Nippon Yusen Kaisha. When they are scrapped, the N.Y.K. will have only one ship, the Shinyo Maru, lying idle. Both the Korea Maru and the Siberia Maru were built thirty-three years ago in the United States and were operated by the Toyo Kisen Kaisha in transpacific passenger service for many years. In 1926 they were transferred to the Nippon Yusen Kaisha, following the purchase of all passenger boats of Toyo Kisen.

Both the Korea Maru and the Siberia Maru are well known at this port, having made several calls here while the motorships Hikawa Maru, Hiye Maru and Heian Maru were building. At one time, they were among the finest Japanese passenger liners on the Pacific, and formerly connected Japan with Honolulu and California ports.

SS. IROQUOIS IN COLLISION

Seattle, March 5.—Only minor damage was caused to the freighter Jacox of the Nelson Steamship Company, which was in collision with the Ss. Iroquois Friday evening. She was in drydock to-day for survey and repairs. It will be necessary to replace several plates.

The Iroquois was en route to Seattle from Bremerton with fifty passengers when she struck the Jacox, inbound from Tacoma, amidships. The stem of the Iroquois was slightly damaged, but she left at midnight on her run to Victoria.

Officials are investigating the case of the mishap, but have issued no statement.

MINE DEATHS ACCIDENTAL

Canadian Press

Britannia Beach, B.C. March 5.—Verdicts of accidental death with no blame attached to anyone had been returned to-day by a coroner's jury following an inquest on the deaths of three employees of the Britannia Mine last Thursday.

"John Samuel Perkin was accidentally killed while performing his duty as electric storage-battery locomotive operator in the mine by causes unknown and no blame can be attached to anyone," the verdict read.

"J. J. Coyle and R. J. White were killed accidentally while performing their duty, by an electric locomotive and a car, out of control, falling on them while in the cage of number one shaft at Britannia Mine and no blame can be attached to anyone."

FELL FROM CAB

Evidence indicated the locomotive operator had fallen from the cab of the vehicle and the locomotive, with one car attached, had continued forward and swept away the stop block at the mouth of number one shaft, then plunged 600 feet downward, demolishing the elevator cage and killing the other two men.

The locomotive driver had probably been crushed to death between the locomotive and the side of the tunnel, it was believed.

The jury added a rider to the verdict: "We recommend that a more suitable stop block be installed at the shaft."

With practically all the debris of the demolished locomotive and elevator cage removed from number one shaft, officials expected it would be in condition for service to-day.

FUNERALS TO-MORROW

Bodies of the three victims were brought to Vancouver Saturday night and funerals will be conducted to-morrow.

John S. Perkin, operator of the mine locomotive, was born in England but had lived in British Columbia twenty-three years and had been at Britannia twelve years. He is survived by a widow and two sons here.

J. J. Coyle was skip boss at the mine and had been in the province twenty-five years and thirteen years at the mine. He is survived by a widow, one brother and a sister.

The body of R. J. White will be buried in the returned soldiers' plot in Mountain View Cemetery here. He was a mucker at the mine and had been employed there six months. He was born in England, but had been in Canada ten years. His only known relative here is a cousin, G. Mullen of Britannia.

ALASKA MAILS

Princess Norah will sail from Vancouver, 9 p.m., March 9.
Alaska will sail from Seattle, 9 a.m., March 17.
Princess Norah will sail from Vancouver, 9 p.m., March 23.
Yukon will sail from Seattle, 9 a.m., March 31.
Princess Norah will sail from Vancouver, 9 p.m., April 6.

STORMS DELAY REINDEER TREK

Final Dash Over Mackenzie River Will Not Be Attempted This Winter

Ottawa, March 5.—Blizzards sweeping out of the Arctic wastes will delay several months the final dash of Canada's Alaska Reindeer herd to the permanent grazing grounds on the east side of the Mackenzie River delta.

Fragmentary details of a wild stampede among the herd reached here to-day, together with the decision of the drivers not to attempt the crossing of the river this winter.

Messages received here show Andrew Bahr, who has been in charge of the herd since it started the long trek from Alaska, reached the MacKenzie River late in January. The herd was given a long rest before the most difficult part of the journey—seventy miles across the wind-swept ice of the river. In the meantime, officers of the Interior Department worked at Kittigazuit, arranging the 15,000 square mile grazing ground where the herd will be quartered.

It was Bahr's intention to drive his herd across the river without stopping because of the absence of winter feeding grounds among the islands. After resting the deer several days, he pushed off, only to run into wild blizzards that swept the ice clear of snow, making travel impossible.

Two days of detours, storms and incessant toil were climaxed by a wild stampede among the reindeer. They started back toward the western shore, along their own trail. Bahr and his assistants went after them, gathering up the strays and the weaklings that would have succumbed to the gales and driven snow. Finally the herd was rounded up to Shingle Point, the grazing area where last summer was passed.

Bahr reported to Interior Department officials that he would not attempt the river crossing again this winter. He will wait until the delta freezes next fall and, in the meantime, select a less hazardous route across the ice.

Sunrise and Sunset

Time of sunrise and sunset (Pacific Standard Time) at Victoria, B.C., for the month of March, 1934.

Day	Sunrise Hour	Sunset Hour
5	6.48	6.01
6	6.46	6.02
7	6.44	6.04
8	6.42	6.05
9	6.40	6.07
10	6.38	6.08
11	6.36	6.10
12	6.34	6.11
13	6.32	6.13
14	6.30	6.14
15	6.28	6.16
16	6.26	6.17
17	6.24	6.19
18	6.22	6.20
19	6.20	6.22
20	6.18	6.23
21	6.16	6.25
22	6.14	6.26
23	6.11	6.28
24	6.09	6.29
25	6.07	6.31
26	6.05	6.32
27	6.03	6.34
28	6.01	6.35
29	5.59	6.37
30	5.57	6.38
31	5.55	6.39

The Meteorological Observatory, Gonzales Heights, Victoria, B.C.

Tide Table

MARCH

Date	Time h.m.	Ht ft.	Time h.m.	Ht. ft.	Time h.m.	Ht ft.	Time h.m.	Ht ft.
5	4.50	8.3	12.10	3.7	19.10	6.6	22.36	6.2
6	5.00	8.6	13.05	2.9				
7	5.19	8.9	14.04	2.3				
8	5.40	9.2	15.04	2.0				
9	6.15	9.2	16.05	1.7				
10	7.15	9.0	17.05	1.7				
11	9.01	8.6	18.04	1.7				
12	3.29	8.0	6.30	7.7	10.40	8.4	18.54	2.0
13	3.10	7.8	7.27	6.8	12.00	8.2	19.40	2.5
14	3.05	7.8	8.10	5.8	13.14	8.0	20.20	3.2
15	3.06	7.9	8.55	4.8	14.21	7.7	20.59	4.0
16	3.15	8.0	9.40	3.9	15.40	7.3	21.34	4.7
17	3.30	8.2	10.25	3.3	17.09	6.9	22.05	5.6
18	3.49	8.3	11.15	2.9	19.01	6.8	22.30	6.4
19	4.06	8.4	12.05	2.7	21.45	7.1	22.29	7.0
20	4.25	8.5	12.59	2.7				
21	4.35	8.4	13.54	2.6				
22	4.24	8.4	14.50	2.7				
23	3.09	8.4	15.45	2.8				
24	3.00	8.3	16.44	2.8				
25	3.05	8.2	17.36	3.0				
26	3.04	7.9	8.15	7.0	10.10	7.1	18.24	3.1
27	2.49	7.8	8.00	6.6	11.25	7.1	19.05	3.3
28	2.34	7.7	8.06	5.9	12.30	7.2	19.40	3.7
29	2.26	7.7	8.25	5.2	13.30	7.2	20.10	4.1
30	2.30	7.8	8.51	4.3	14.29	7.2	20.40	4.7
31	2.40	7.9	9.25	3.6	15.35	7.1	21.05	5.3

The figures for height serve to distinguish high water from low water. Where blanks occur in the tables, the tide rises or falls continuously during three of the usual tidal periods.

The height is in feet and tenths of a foot, measured from the average level of low water.

STAPLE IS TAKEN FROM MAN'S LUNG

Spokane, March 5.—For the first time in forty years Philip Gagnon faced to-day's breakfast without a shudder.

Surgeons at the week-end found a wire staple in the lower lobe of his right lung and extracted it. Gagnon said he believed he swallowed the staple when he was eight. For many years he thought his illness was caused by a tubercular condition.

The hawthorn is the flower of May and the emerald is its birthstone.

A tooth is the only part of the body that cannot repair itself.

PERMANENT

1.75 1.75

ALL WORK IS DONE UNDER DIRECT SUPERVISION OF GOVERNMENT LICENCED OPERATORS

8 MONTHS GUARANTEE

OUR PRICES ARE REASONABLE
MARCEL .20
FACIAL .50
HAIRCUT .15
MANICURE .25
SHAMPOO (WET) .15
(DRY) .25
FINGER WAVE (WET) .15
(DRY) .25

MOLER BEAUTY COLLEGE SPECIALISTS
ROOM 208 E 0522 1104 DOUGLAS

Canadian Warships Cruise West Indies

Four Canadian Destroyers Visit St. Kitts With Big Ships of Royal Navy; Airplane Manoeuvres Thrill Residents

St. Kitts, B.W.I., Feb. 26 (By Mail).—Residents of this picturesque port in the West Indies were given a series of thrills last week during the visit of the cruising squadron of the Royal and Canadian navies, which left here to-day after a week-end stop. Thousands of people gathered on the Bluff and trained glasses on the ships as they headed seaward. Four trim Canadian destroyers were the object of much attention.

Promptly at 11 o'clock this morning the destroyers of the British squadron, with H.M.C.S. Skeena and H.M.C.S. Champlain of Halifax, weighed anchor and soon were heading for sea. At regular intervals after the heavier craft depart. It was 3 o'clock when the battleships Nelson and Rodney, flanked by H.M.S. Furious, giant aircraft carrier, set out.

The cruiser Constance, escort of the plane carrier, trailed behind, while the Valiant, the Malaya and other heavier ships fell into formation out beyond Fort Thomas, Basseterre's ancient defence, and Nelson's Lookout, on the adjoining island of Nevis.

The activities of the airplanes from the Furious were watched with great interest by the residents. An hour after the aircraft carrier put to sea, several of her planes took off, and a number of them flew back over Basseterre. On her way across the Atlantic to Gibraltar the Furious and her planes will take part in manoeuvres.

The last fleet activity ashore occured this morning when Major Lukis, commanding the fleet's Royal Marines, landed his men for a brief shore march, before proceeding to Warner Park, where later Admiral Sir William Boyle, and the fleet staff reviewed them. The commander of the Canadian squadron was in the reviewing stand. The men marched to the tune of "Marching Through Georgia."

Spoken By Wireless

March 4, 8 p.m.—Shipping:

OREGON MARU, Yokohama to San Pedro, 2,000 miles from San Pedro.
HIKAWA MARU, Vancouver to Yokohama, 1,050 miles from Vancouver.
PRESIDENT JEFFERSON, Yokohama to Victoria, 777 miles from Victoria.
EMPRESS OF ASIA, Yokohama to Victoria, 2,826 miles from Victoria.
TANTALUS, Yokohama to Victoria, 1,860 miles from Victoria.
EMPRESS OF RUSSIA, Victoria to Yokohama, 2,458 miles from Victoria.
BRADBURN, bound Vancouver, 2,280 miles from Vancouver.
NIAGARA, Victoria to Honolulu, 1,344 miles from Victoria.
DOROTHY ALEXANDER, San Francisco to Victoria, 314 miles from Victoria.
TEXADA, bound San Pedro, 820 miles from Sa nPedro.
DANWOOD, Shanghai to Victoria, 440 miles from Victoria.
EMMA ALEXANDER, Victoria to San Francisco, 198 miles from Victoria.
KINGSLEY, San Francisco to Victoria, 320 miles from Victoria.
HADLEIGH, bound Vancouver, 226 miles from Estevan.
BRIGHT STAR, Victoria to Newcastle, 622 miles from Victoria.

March 5, 12 noon.—Weather:

Estevan—Rain; southeast, light; 29.79; 42; sea, rough.
Pachena Point—Overcast; rain, southeast, light; 29.85; 40; sea, choppy.
Swiftsure Lightship—Rain; east, fresh; 29.93; 43; sea, rough.
Point Grey—Rain; southeast, light; 30.04; 41; sea, smooth.
Cape Lazo—Snowing; calm; 29.86; 35; sea, light swell.

Deepsea Movements

TO ARRIVE

MARCH

HIYE MARU (Vancouver), Japanese ports, March 5.
PRESIDENT JEFFERSON, Philippine Islands, China and Japan, March 6.
DAMSTERDYK, Rotterdam and London, March 8.
SANTA ROSA, New York, Havana, Colombia, Central America, Mexico and California ports, March 10.
TANTALUS, China and Japan, March 12.
PACIFIC RANGER, London, Liverpool, Glasgow and Manchester, March 15.
EMPRESS OF ASIA, Manila, Hongkong, Shanghai, Nagasaki, Kobe and Yokohama, March 17.
PARTHENIA, United Kingdom, March 17.
PRESIDENT GRANT, Philippine Islands, China and Japan, March 20.
AORANGI, Sydney, Auckland, Suva and Honolulu, March 23.
LOCH KATRINE, Rotterdam and London, March 23.
SANTA ELENA, New York, Havana, Colombia, Panama, Central America, Mexico and California ports, March 24.
HEIAN MARU (at Vancouver), Japanese ports, March 24.
EMPRESS OF CANADA, Manila, Hongkong, Shanghai, Kobe, Yokohama and Honolulu, March 28.
PACIFIC GROVE, London, Liverpool, Glasgow and Manchester, March 29.

APRIL

TYNDAREUS, China and Japan, April 2.
PRESIDENT McKINLEY, Philippine Islands, China and Japan, April 3.
DELFTDYK, Rotterdam and London, April 6.
SANTA LUCIA, New York, Havana, Colombia, Panama, Central America; Mexico and California ports, April 7.
HIKAWA MARU (at Vancouver), Japanese ports, April 7.
EMPRESS OF RUSSIA, Manila, Hongkong, Shanghai, Nagasaki, Kobe and Yokohama, April 9.
PACIFIC PRESIDENT, London, Glasgow, Manchester and Liverpool, April 12.
MOVERIA, United Kingdom, April 13.
PRESIDENT JACKSON, Philippine Islands, China and Japan, April 17.
LOCH MONAR, Rotterdam and London, April 20.
NIAGARA, Sydney, Auckland, Suva and Honolulu, April 20.
SANTA PAULA, New York, Havana, Colombia, Panama, Central America, Mexico and California ports, April 21.
HIYE MARU (at Vancouver), Japanese ports, April 21.
PROTESILAUS, China and Japan, April 23.
EMPRESS OF JAPAN, Manila, Hongkong, Shanghai, Kobe, Yokohama and Honolulu, April 24.
PACIFIC EXPORTER, London, Glasgow, Liverpool and Manchester, April 26.

TO SAIL

MARCH

EMPRESS OF JAPAN, Honolulu, Yokohama, Kobe, Shanghai, Hongkong and Manila, March 10.
SANTA ROSA, California, Mexico and Central America ports, Panama, Colombia, Havana and New York, March 12.
PRESIDENT JEFFERSON, Japan, China and Philippine Islands, March 17.
HIYE MARU (from Vancouver), Japanese ports, March 17.
EMPRESS OF ASIA, Yokohama, Kobe, Nagasaki, Shanghai, Hongkong and Manila, March 24.
SANTA ELENA, California, Mexico, Central America ports, Panama, Colombia, Havana and New York, March 26.
AORANGI, Honolulu, Suva, Auckland and Sydney, March 28.
PRESIDENT GRANT, Japan, China and Philippine Islands, March 31.

APRIL

HEIAN MARU (from Vancouver), Japanese ports, April 5.
EMPRESS OF CANADA, Honolulu, Yokohama, Kobe, Shanghai, Hongkong and Manila, April 7.
SANTA LUCIA, California, Mexico and Central America ports, Panama, Colombia, Havana and New York, April 9.
PRESIDENT McKINLEY, Japan, China and Philippine Islands, April 14.
HIKAWA MARU (from Vancouver), Japanese ports, April 19.
EMPRESS OF RUSSIA, Yokohama, Kobe, Nagasaki, Shanghai, Hongkong and Manila, April 21.
SANTA PAULA, California, Mexico and Central America ports, Panama, Colombia, Havana and New York, April 23.
NIAGARA, Honolulu, Suva, Auckland and Sydney, April 25.
PRESIDENT JACKSON, Japan, China and Philippine Islands, April 28.

ENLARGED PROSTATE

And All Urinary Ills of Men

TAKE OUR HERBAL REMEDIES

Books on "How to Obtain True Manhood" and "Ills of Men," with Diagnosis Form, testimonials and advice, in plain envelope. Free.

OUR SPECIALTY
Treatment without personal interview

ENGLISH HERBAL DISPENSARY LTD.
1350 Davie St., Vancouver, B.C.
Established in Vancouver 13 Years

Gulf Islands Ferry Co. Limited

SALT SPRING ISLAND SERVICE

FERRY Ms. CY PECK

DAILY EXCEPT WEDNESDAY

Leave Fulford Harbor .... 8.00 a.m. 4.00 p.m.
Leave Swartz Bay .... 9.30 a.m. 5.00 p.m.

Subject to Change Without Notice

TARIFF

Passengers .... 25¢
Automobiles (according to weight), 75¢ to $1.50
Trucks (according to size), $1.25 to $2.00
Motorcycles .... 50¢

For Further Information and Motor Coach Connections Phone E 1177-1178